



Gerard J. Duhon, P.E., #59832  
Engineered Foundation Solutions, #F-12259  
281-788-7393 gerard@texashomeengineer.com

---

**ENGINEERING OPINION**  
INSPECTION OF FOUNDATION LEVELING  
RESIDENCE AT 1182 BOURNEWOOD DRIVE, SUGAR LAND, TEXAS, 77498  
Date of Inspection: April 29, 2020  
Date of Report: May 2, 2020

An inspection and certification of the foundation leveling performed to the subject house was requested.

**INSPECTION**

There was visual evidence of recent foundation leveling. The floors were walked and sensed to be level. The doors and windows were square or near-square.

An elevation survey throughout the house was performed using a Technidea Zipllevel. The foundation surface elevations fall within the generally accepted standard for foundation repair performance. See attached survey.

**CONCLUSIONS**

The foundation has been leveled properly. The foundation leveling meets generally accepted standards of performance. No further work is needed at this time. The foundation appears to be structurally sound. Repair the damages.

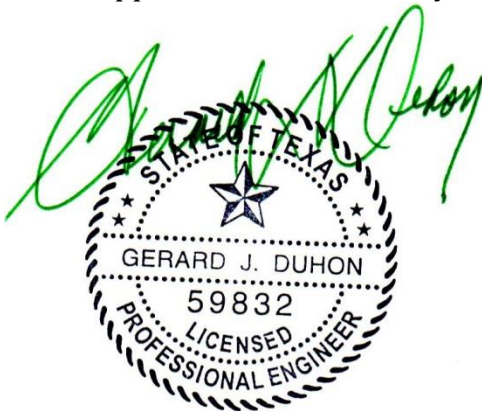

Attachments: Elevation survey

# POST-LEVELING SLAB SURFACE ELEVATIONS

1182 Bournewood Drive, Sugar Land, Texas, 77498

April 29, 2020

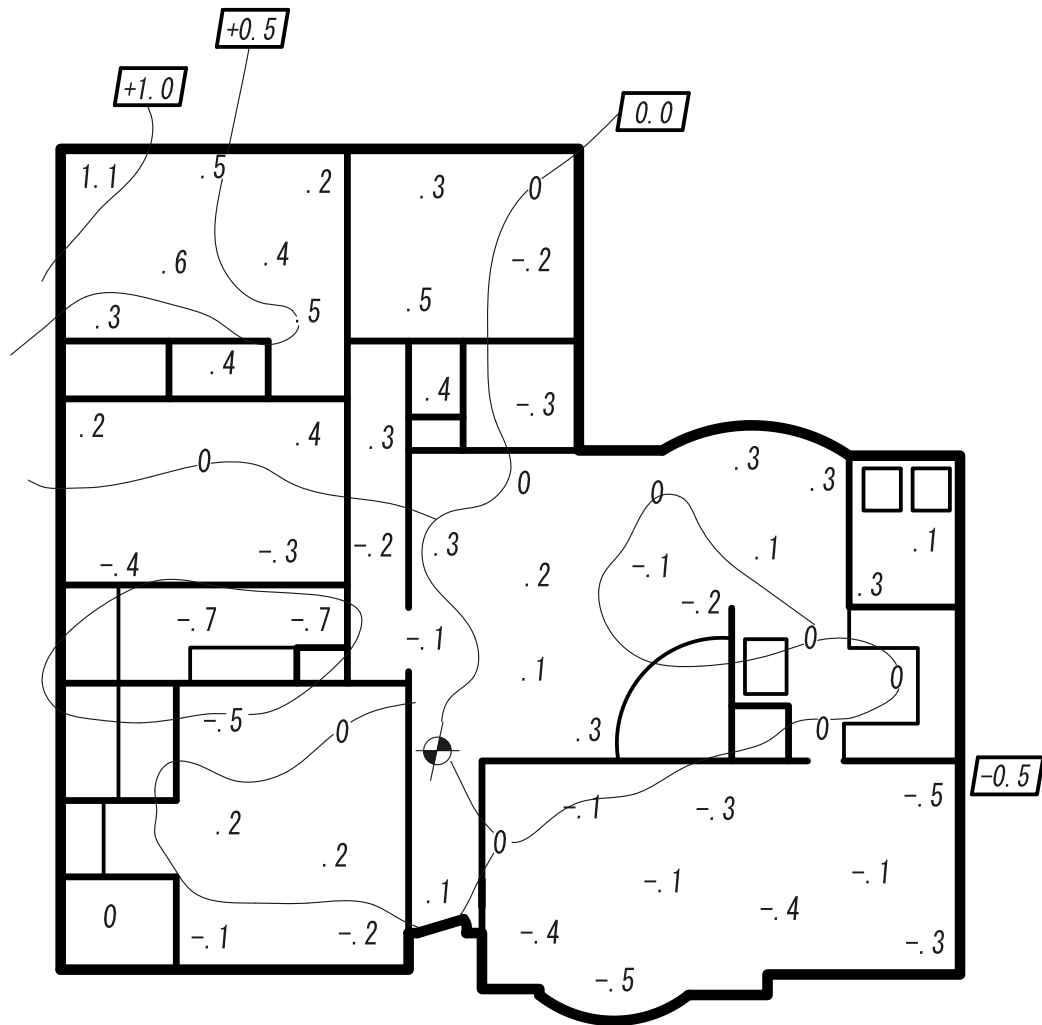

- ELEVATIONS IN INCHES
- CORRECTED FOR FLOORING
- ISO-ELEVATION (CONTOUR) LINES AT .5 INCH INTERVALS

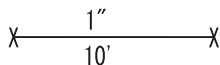

*Donald J. Kuboy, P.E.*