

NOTE: THIS PROPERTY IS NOT IN THE 100 YEAR FLOOD ZONE, IS IN ZONE-C, PER F.I.R.M MAP#480234-0005C DATED 10/16/87

10-25-87
PER 1032/037
E.B.C.D.R.

JESS PIETLE BLVD.
60' P.O.W.

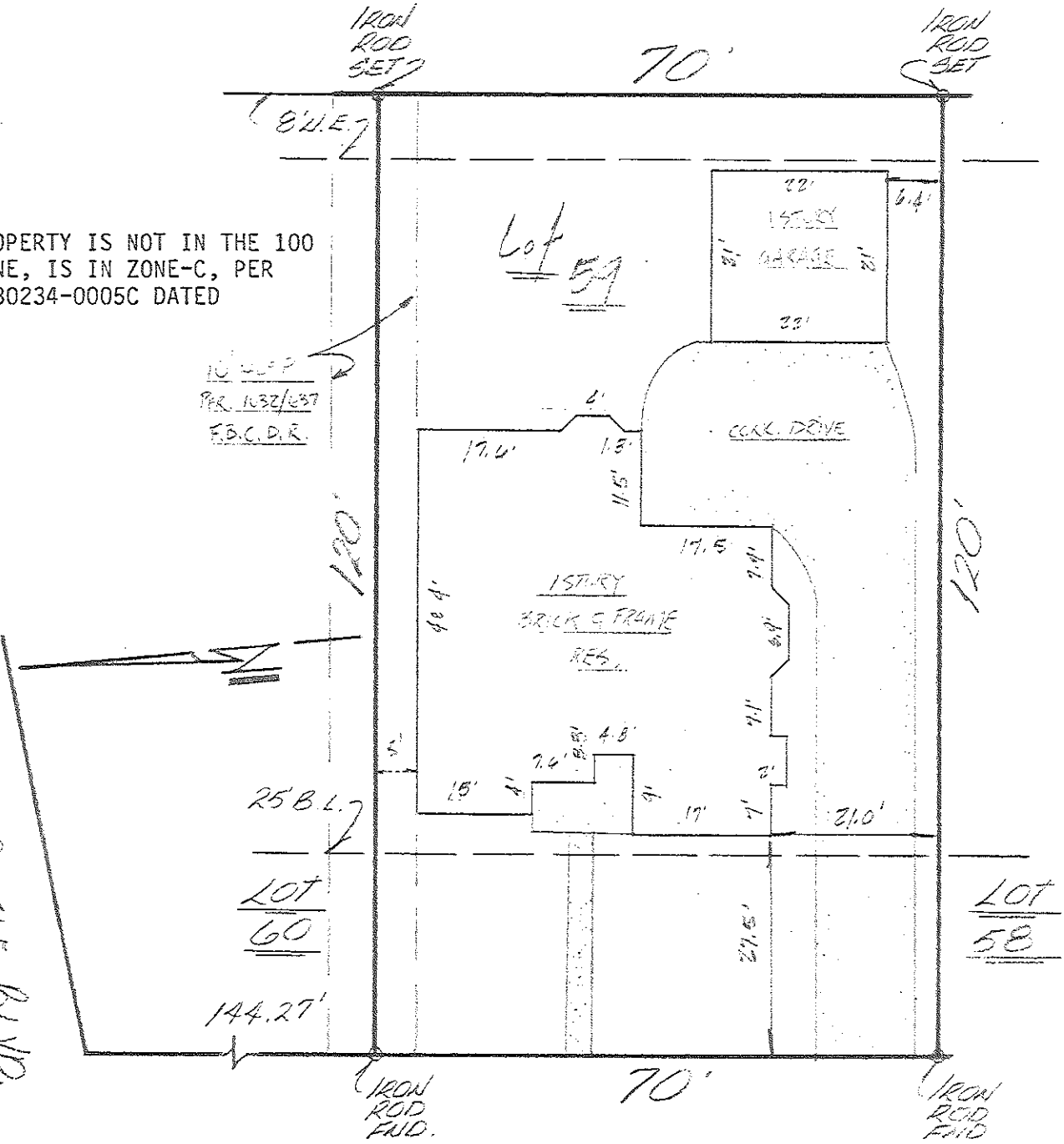

OAKLAND COURT
60' P.O.W.

NOTE: THERE IS AN AGREEMENT FOR UNDERGROUND ELECTRICAL SERVICE GRANTED TO HL&P CO. PER VOLUME 1025, PAGE 611 DEED RECORDS FORT BEND COUNTY TEXAS

PLAT OF LOT 59 BLOCK 2 OF SUGAR MILL, SECTION FIVE (5) REPLAT

ACCORDING TO THE PLAT RECORDED IN VOL 29 PAGE 2 OF
 THE PLAT RECORDS OF FORT BEND COUNTY, TEXAS

KNOWN AS 1006 OAKLAND COURT LENDER HOUSTON SAVINGS ASSOCIATION

PROPERTY OF KENNETH WILLIS AND WIFE, MARY WILLIS

I hereby certify that this survey was made on the ground and that this plat correctly represents the facts found at the time of survey showing the improvements. There are no encroachments apparent on the ground, except as shown. This survey is certified for this transaction only.
This survey was performed in connection with the transaction described in

GF #89-D-14874 of REGENCY TITLE CO.
Fred W. Lawton
Fred W. Lawton, Registered Public Surveyor No. 2321

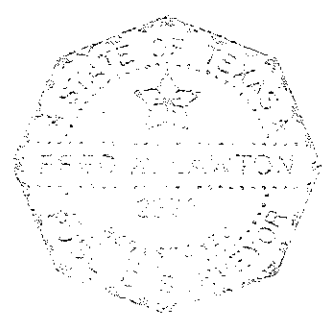

DATE 8/30/87
SCALE 1" = 20'-0"
JOB NO MC 146

SOUTH TEXAS SURVEYING ASSOCIATES, INC.
11281 RICHMOND #J-101 HOUSTON, TEXAS 77082
713 556-6918