

GF NO. 7575-08-1455 AS A "AN TITLE
 ADDRESS: 20530 ROSES PRING LA.
 SPRING, TEXAS 77379
 BORROWER: JOHN C. HYDE AND
 LINDA HYDE

SCALE: 1" = 30'

LOT 19, BLOCK 2
 WINDROSE WEST, SECTION 14

ACCORDING TO THE MAP OR PLAT THEREOF RECORDED
 IN FILM CODE NO. 576205 OF THE MAP RECORDS
 OF HARRIS COUNTY, TEXAS

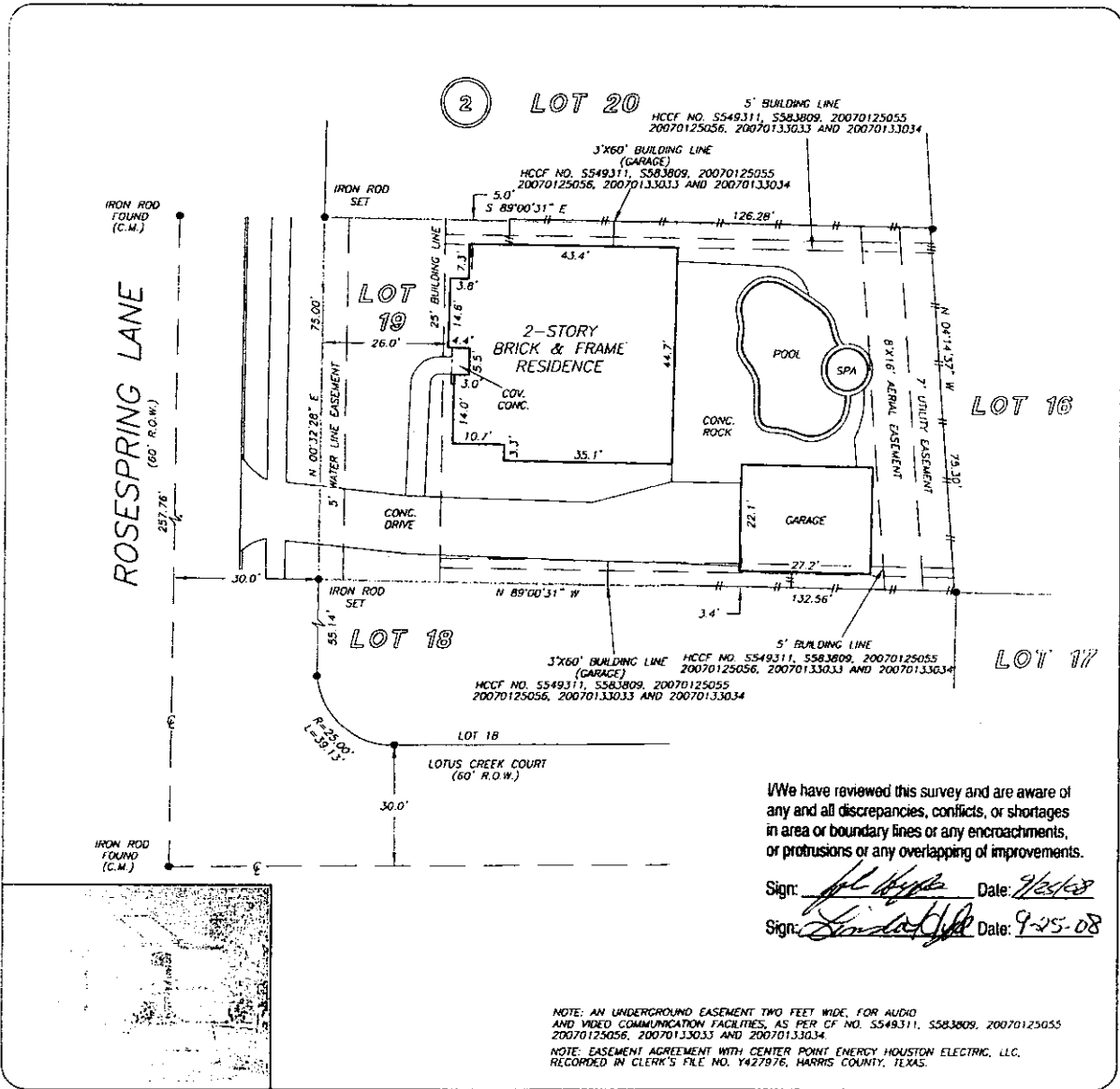

We have reviewed this survey and are aware of any and all discrepancies, conflicts, or shortages in area or boundary lines or any encroachments, or protrusions or any overlapping of improvements.

Sign: *[Signature]* Date: *9/25/08*
 Sign: *[Signature]* Date: *9-25-08*

NOTE: AN UNDERGROUND EASEMENT TWO FEET WIDE, FOR AUDIO AND VIDEO COMMUNICATION FACILITIES, AS PER CF NO. 5549311, 5583809, 20070125055, 20070125056, 20070133033 AND 20070133034.
 NOTE: EASEMENT AGREEMENT WITH CENTER POINT ENERGY HOUSTON ELECTRIC, LLC. RECORDED IN CLERK'S FILE NO. 1427876, HARRIS COUNTY, TEXAS.

THIS PROPERTY DOES NOT LIE WITHIN THE 100 YEAR FLOOD PLAIN AS PER FIRM 15011 NO. 48701C 0245 L ADAT INVISION, 6/18/07
 NOTE: X
 BASED ONLY ON VISUAL EXAMINATION OF MAPS. ENCROACHMENTS OF FEMA MAPS PREVENT EXACT INFORMATION WITHOUT DETAILED FIELD STUDY

A SUBSURFACE INVESTIGATION WAS BEYOND THE SCOPE OF THIS SURVEY

RECORD DRAWING: FILM CODE NO. 576205

DRAWN BY: AL

I HEREBY CERTIFY THAT THIS SURVEY WAS MADE ON THE GROUND, THAT THIS PLAT CORRECTLY REPRESENTS THE FACTS FOUND AT THE TIME OF SURVEY AND THAT THERE ARE NO ENCROACHMENTS APPARENT ON THE GROUND, EXCEPT AS SHOWN HEREON. THIS SURVEY IS CERTIFIED FOR THIS TRANSACTION ONLY AND ABSTRACTING PROVIDED IN THE ABOVE REFERENCED TITLE COMMITMENT WAS RELIED UPON IN PREPARATION OF THIS SURVEY.

PIOTR A. BUDSKI
 PROFESSIONAL LAND SURVEYOR
 NO. 5902
 JOB NO. 08-11493
 SEPTEMBER 8, 2008



UNITED REALTORS
 PENNY MICHAEL
 281-463-8400



TEXAS AMERICAN TITLE
 SHELLIE HAAS
 281-376-9798

