

RESTRICTED RESERVE "B"

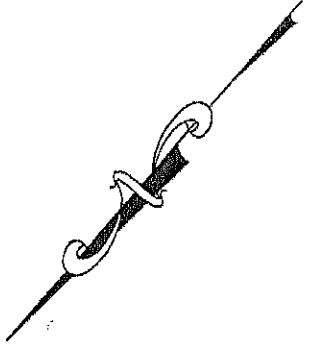
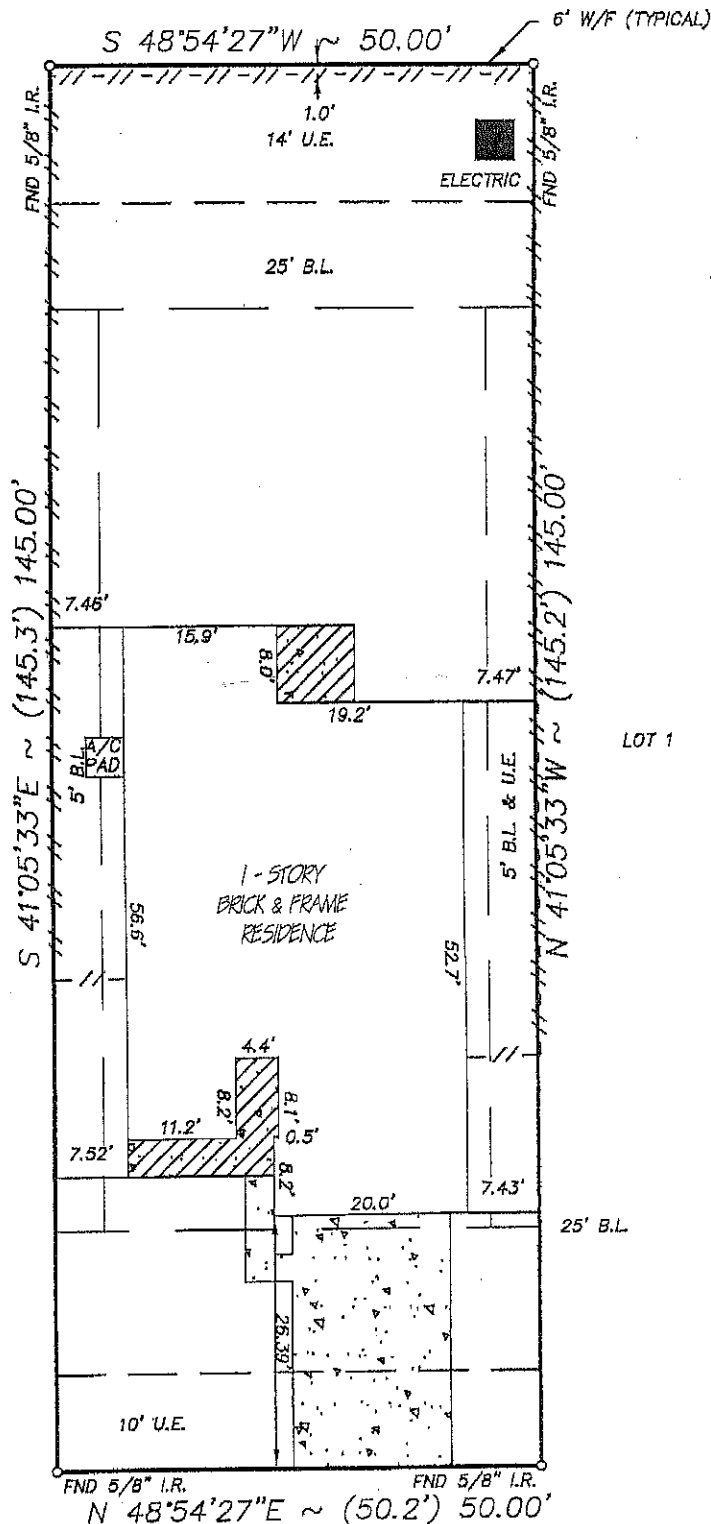

SIGN & DATE
Jose Gandara
 3/27/13

NOTE:

- Distances shown in parentheses were measured on the ground.
- The following flood information was from a F.E.M.A. Map. We are not responsible for its accuracy

7805 TOPAZ WAY
 (60' R.O.W.)

COMMUNITY # 485514 PANEL # 0030C

NOTE:

- OIL, GAS & MINERAL RIGHTS PER TITLE COMMITMENT.

DATE OF REVISION 05/02/83
 ZONE "C"

SCALE : 1"=20'

MV: \FINALS\FB030201

Surveyed for CASTLEROCK COMMUNITIES, LP on 09/06/12
 Showing Lot 3 Block 2 of FINAL PLAT OF PEARLBROOK
 Section 1 in GALVESTON County Texas according to the Map or Plat
 recorded in 2012A/31 of the PLAT records of GALVESTON County.

REVISIONS		
12/11/12	FINAL	CC
01/02/13	MATCH	CC

I hereby certify that this survey was made on the ground under my supervision and that it correctly represents the facts found at the time of the survey. There were no encroachments apparent on the ground except as shown hereon.

Daniel W. Goodale



Buyer: JOSE GANDARA
 Mortgage Co.: INTERLINC MORTGAGE SERVICES, LLC.
 Title Company: CROWN TITLE COMPANY

Hoffman Land Surveying, Ltd., LLP
 5245 LANGFIELD ROAD - HOUSTON, TEXAS 77040 - (713)939-9100

