

I.G.N.R.R. SURVEY #39, A-339, I.G.N.R.R. SURVEY #37, A-340

POLK COUNTY, TEXAS

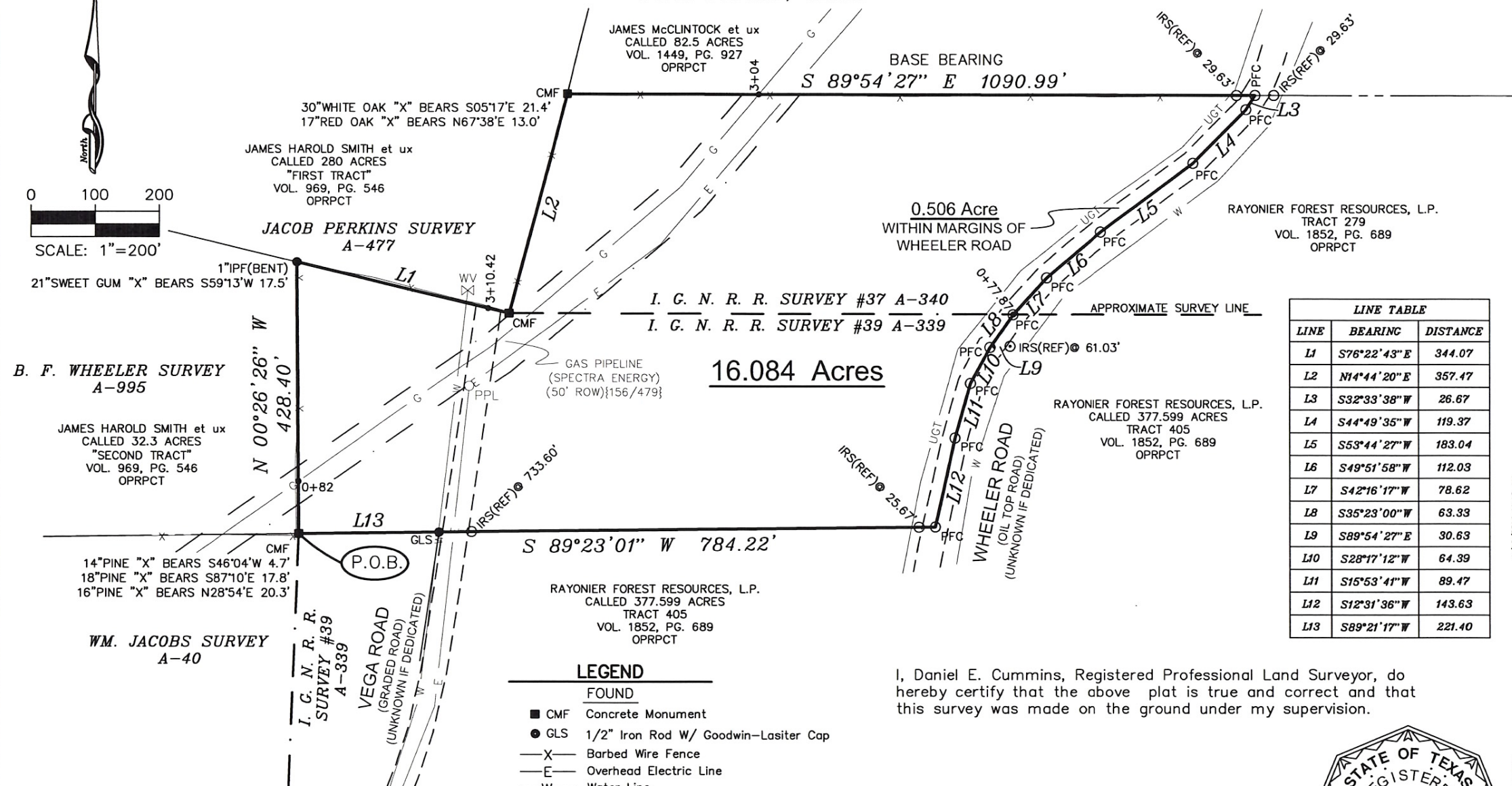

I. G. N. R. R. SURVEY #37 A-340
I. G. N. R. R. SURVEY #39 A-339

16.084 Acres

LINE TABLE		
LINE	BEARING	DISTANCE
L1	S76°22'43"E	344.07
L2	N14°44'20"E	357.47
L3	S32°33'38"W	26.67
L4	S44°49'35"W	119.37
L5	S53°44'27"W	183.04
L6	S49°51'58"W	112.03
L7	S42°16'17"W	78.62
L8	S35°23'00"W	63.33
L9	S89°54'27"E	30.63
L10	S28°17'12"W	64.39
L11	S15°53'41"W	89.47
L12	S12°31'36"W	143.63
L13	S89°21'17"W	221.40

This Survey was done without the benefit of a title report and may be subject to other easements or encumbrances not shown.

Bearings of this survey are based on the South boundary line of the 82.5 acre tract as conveyed to James McClintock and recorded in the OPRPCT in Volume 1449 on Page 927 (S89°54'27"E).

- LEGEND**
- FOUND**
- CMF Concrete Monument
 - GLS 1/2" Iron Rod W/ Goodwin-Lasiter Cap
 - X— Barbed Wire Fence
 - E— Overhead Electric Line
 - W— Water Line
 - UGT— Underground Telephone Line
 - PPL Power Pole
 - ⊗ WV Water Valve
- SET**
- PFC Point For Corner
 - IRS 1/2" Iron Rod w/Cap marked Goodwin-Lasiter
- OPRPCT Official Public Records Polk County Texas

I, Daniel E. Cummins, Registered Professional Land Surveyor, do hereby certify that the above plat is true and correct and that this survey was made on the ground under my supervision.

GOODWIN-LASITER-STRONG

[Signature]
Daniel E. Cummins R.P.L.S. No. 5295
Lufkin, Texas November 7, 2016

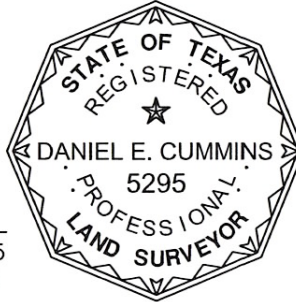

H: 2541254289 254289-BNDRY-16.084AC.DWG 1/10/2014 11:19 AM

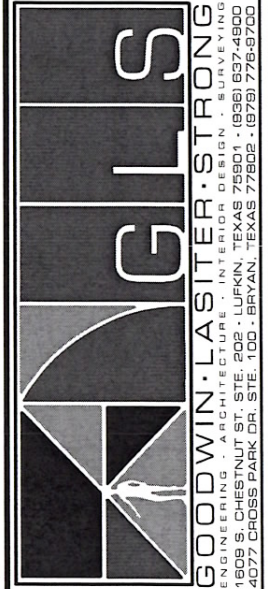

DATE: 11-7-16
DRAWN BY: WBB
APPROVED BY: DEC
SCALE: 1"=200'
JOB NUMBER: 254289
PARCEL NO.: 1

BOUNDARY SURVEY
16.084 ACRE TRACT
I.G.N.R.R. SURVEY #37, A-340 & I.G.N.R.R. SURVEY #39, A-339
POLK COUNTY, TEXAS

©2016 ALL RIGHTS RESERVED BY GOODWIN-LASITER, INC. UNAUTHORIZED USE OR REPRODUCTION IS PROHIBITED WITHOUT WRITTEN CONSENT FROM GOODWIN-LASITER, INC.
TBPE FIRM REGISTRATION #4113 · TBPLS FIRM REGISTRATION #10110900

I.G.N.R.R. SURVEY #39, A-339

POLK COUNTY, TEXAS

B. F. WHEELER SURVEY
A-995

JAMES HAROLD SMITH et ux
CALLED 32.3 ACRES
"SECOND TRACT"
VOL. 969, PG. 546
OPRPCT

RAYONIER FOREST RESOURCES, L.P.
CALLED 377.599 ACRES
TRACT 405
VOL. 1852, PG. 689
OPRPCT

WM. JACOBS SURVEY
A-40

I. G. N. R. R. SURVEY #39 A-339

RAYONIER FOREST RESOURCES, L.P.
CALLED 377.599 ACRES
TRACT 405
VOL. 1852, PG. 689
OPRPCT

LINE TABLE		
LINE	BEARING	DISTANCE
L1	N89°21'17" E	221.40
L2	S12°31'36" W	27.50
L3	S10°44'06" W	172.92
L4	S09°53'54" W	189.49
L5	S12°30'44" W	86.99
L6	S20°02'37" W	71.91
L7	S28°53'28" W	91.17
L8	S30°27'28" W	71.57
L9	N05°42'06" W	119.39
L10	N07°00'13" E	42.05
L11	N19°02'30" E	224.40
L12	N12°48'12" E	94.66
L13	N08°21'43" E	205.05

12.015 Acres

0.409 Acre
WITHIN MARGINS OF
WHEELER ROAD

(UNKNOWN IF DEDICATED)
VEGA ROAD
(GRADED ROAD)

WHEELER ROAD
(OIL TOP ROAD)
(UNKNOWN IF DEDICATED)

RAYONIER FOREST RESOURCES, L.P.
CALLED 377.599 ACRES
TRACT 405
VOL. 1852, PG. 689
OPRPCT

LEGEND

FOUND

- CMF Concrete Monument
- GLS 1/2" Iron Rod W/ Goodwin-Lasiter Cap
- X— Barbed Wire Fence
- E— Overhead Electric Line
- W— Water Line
- UGT— Underground Telephone Line
- PPL Power Pole

SET

- OPFC Point For Corner
- OIRS 1/2" Iron Rod w/Cap marked Goodwin-Lasiter

OPRPCT Official Public Records Polk County Texas

This Survey was done without the benefit of a title report and may be subject to other easements or encumbrances not shown.

Bearings of this survey are based on the South boundary line of the 82.5 acre tract as conveyed to James McClintock and recorded in the OPRPCT in Volume 1449 on Page 927 (S89°54'27"E).

I, Daniel E. Cummins, Registered Professional Land Surveyor, do hereby certify that the above plat is true and correct and that this survey was made on the ground under my supervision.

GOODWIN-LASITER-STRONG

(Signature)
Daniel E. Cummins
Lufkin, Texas

R.P.L.S. No. 5295
November 7, 2016

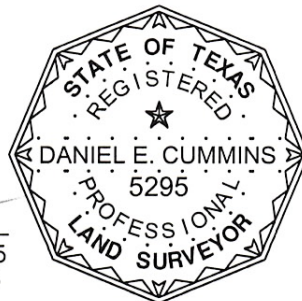

See Attached Field Notes

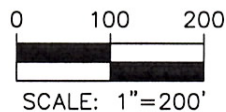

H:\254\254289\254289-BNDRY-12.015AC.DWG

1/10/2014 11:19 AM



GOODWIN-LASITER-STRONG
ENGINEERING · ARCHITECTURE · INTERIOR DESIGN · SURVEYING
1609 S. CHESTNUT ST. STE. 202 · LUFKIN, TEXAS 75901 · (936) 837-4900
4077 CROSS PARK DR. STE. 100 · BRYAN, TEXAS 77802 · (979) 776-8700

DATE 11-7-16	DRAWN BY: WBB	APP'D BY: DEC	SCALE 1"=200'	JOB NUMBER 254289
BOUNDARY SURVEY				PARCEL NO.
12.015 ACRE TRACT I.G.N.R.R. SURVEY #39, A-339 POLK COUNTY, TEXAS				2
©2016 ALL RIGHTS RESERVED BY GOODWIN-LASITER, INC. UNAUTHORIZED USE OR REPRODUCTION IS PROHIBITED WITHOUT WRITTEN CONSENT FROM GOODWIN-LASITER, INC. TBPE FIRM REGISTRATION # 413 · TBPLS FIRM REGISTRATION # 10110900				

I.G.N.R.R. SURVEY #39, A-339

POLK COUNTY, TEXAS

LINE TABLE		
LINE	BEARING	DISTANCE
L1	N89°52'51"E	309.51
L2	N33°37'05"W	70.53
L3	N25°12'49"W	75.17
L4	N15°30'18"W	185.93
L5	N08°14'17"W	196.07
L6	N05°42'06"W	80.35
L7	S30°27'28"W	34.37
L8	S25°51'36"W	264.32
L9	S21°49'43"W	195.68
L10	S20°10'38"W	204.34
L11	S13°37'11"W	123.86
L12	S07°49'44"W	81.52
L13	S04°07'36"W	110.80
L14	S08°17'50"E	96.04
L15	N89°56'03"E	12.77
L16	S89°56'03"W	270.72
L17	S89°13'41"E	281.84

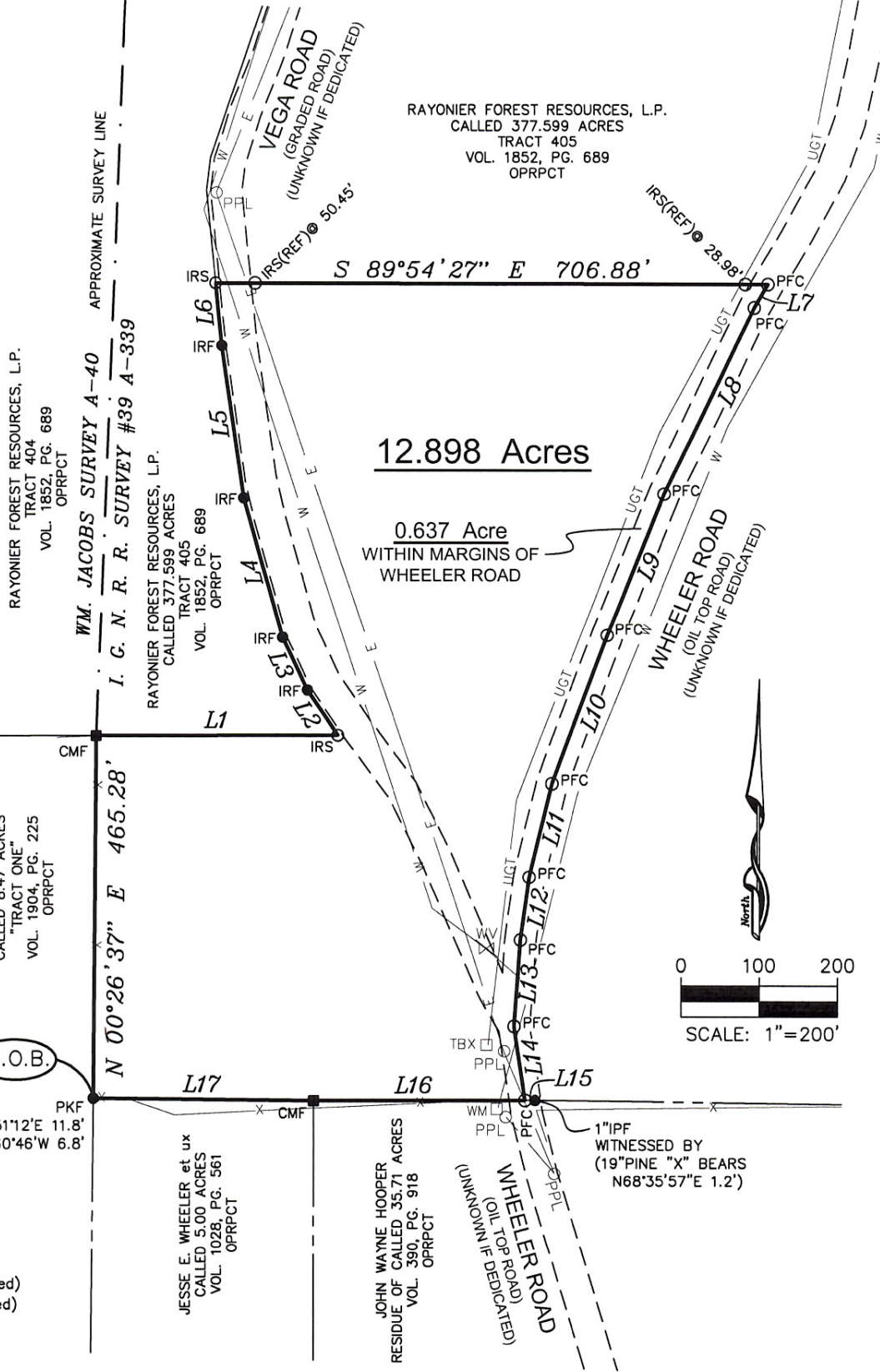

LEGEND

FOUND

- CMF Concrete Monument
 - PKF Pine Knot
 - IPF 1/2" Iron Pipe (unless noted)
 - IRF 1/2" Iron Rod (unless noted)
 - X— Barbed Wire Fence
 - E— Overhead Electric Line
 - W— Water Line
 - UGT— Underground Telephone Line
 - PPL Power Pole
 - WM Water Meter
 - ⊗ WV Water Valve
 - TBX Telephone Pedestal
- #### SET
- PFC Point For Corner
 - IRS 1/2" Iron Rod w/Cap marked Goodwin-Lasiter

OPRPCT Official Public Records Polk County Texas

This Survey was done without the benefit of a title report and may be subject to other easements or encumbrances not shown.

Bearings of this survey are based on the South boundary line of the 82.5 acre tract as conveyed to James McClintock and recorded in the OPRPCT in Volume 1449 on Page 927 (S89°54'27"E).

I, Daniel E. Cummins, Registered Professional Land Surveyor, do hereby certify that the above plat is true and correct and that this survey was made on the ground under my supervision.

GOODWIN-LASITER-STRONG

Daniel E. Cummins R.P.L.S. No. 5295
Lufkin, Texas November 7, 2016

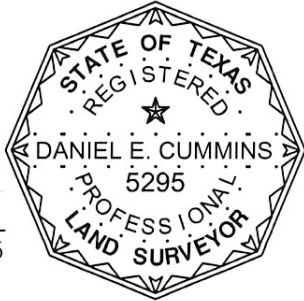

See Attached Field Notes

H:\254\254289\254289-BNDRY-12.898AC.DWG

1/10/2014 11:19 AM

<p>GOODWIN-LASITER-STRONG ENGINEERING ARCHITECTURE INTERIOR DESIGN SURVEYING 1809 S. CHESTNUT ST., STE. 202 - LUFKIN, TEXAS 75901 - (936) 637-4900 4077 CROSS PARK DR., STE. 100 - BRYAN, TEXAS 77802 - (979) 776-9700</p>	DATE 11-7-16	DRAWN BY: WBB	APPVD BY: DEC	SCALE 1"=200'	JOB NUMBER 254289
	BOUNDARY SURVEY				PARCEL NO.
	12.898 ACRE TRACT I.G.N.R.R. SURVEY #39, A-339 POLK COUNTY, TEXAS				3
<small>©2016 ALL RIGHTS RESERVED BY GOODWIN-LASITER, INC. UNAUTHORIZED USE OR REPRODUCTION IS PROHIBITED WITHOUT WRITTEN CONSENT FROM GOODWIN-LASITER, INC. TBPE FIRM REGISTRATION #413 - TBPLS FIRM REGISTRATION #10110900</small>					

I.G.N.R.R. SURVEY #39, A-339, I.G.N.R.R. SURVEY #37, A-340

POLK COUNTY, TEXAS

CURVE TABLE					
CURVE	DELTA	Radius	LENGTH	CHORD BEARING	CHORD DIST.
C1	05°03'30"	1424.79	125.78	S23°17'53" W	125.74

JAMES MCCLINTOCK at ux
CALLED 82.5 ACRES
VOL. 1449, PG. 927
OPRPCT

BASE BEARING
S 89°54'27" E 1206.58'

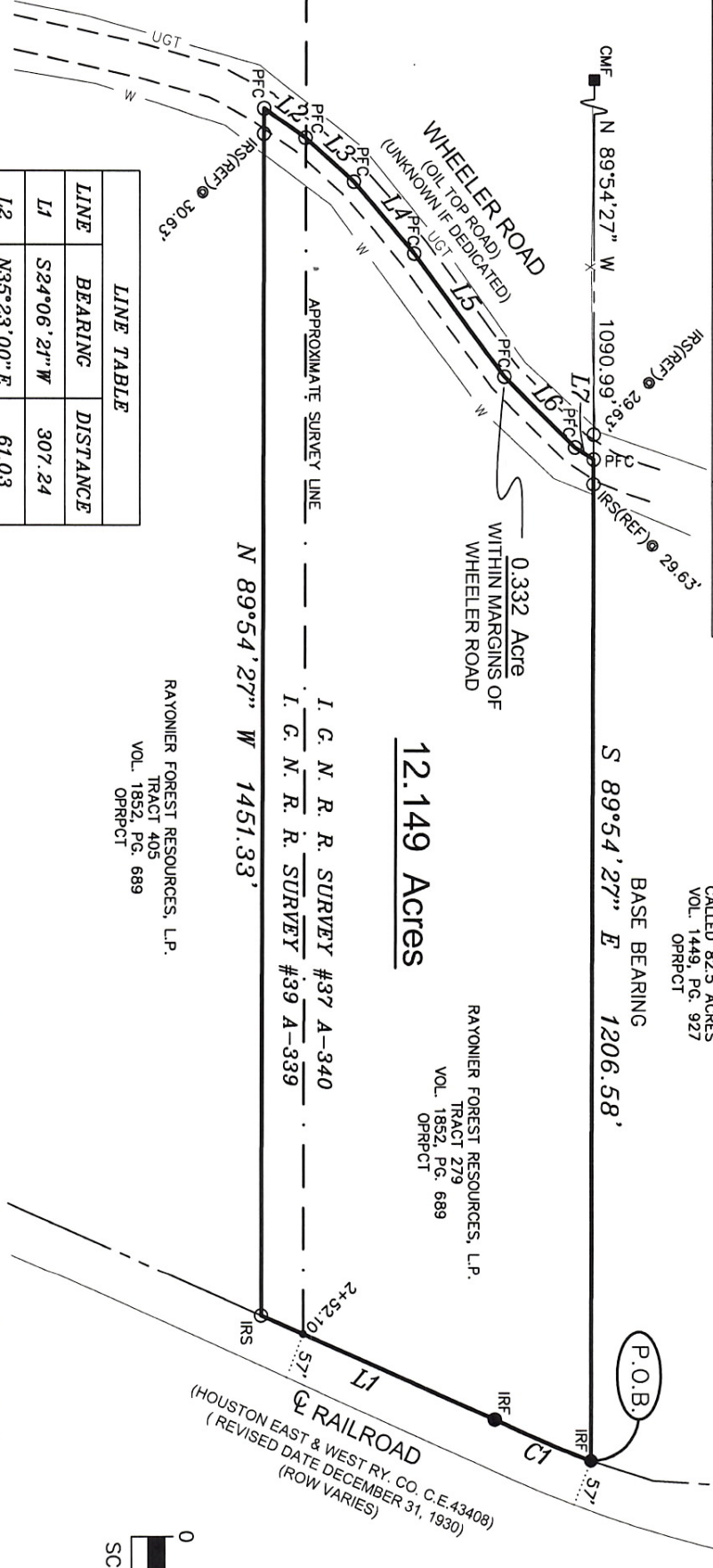

LINE TABLE		
LINE	BEARING	DISTANCE
L1	S24°06'21" W	307.24
L2	N35°23'00" E	61.03
L3	N42°16'17" E	78.62
L4	N49°51'58" E	112.03
L5	N53°44'27" E	183.04
L6	N44°49'35" E	119.37
L7	N32°33'38" E	26.67

12.149 Acres

I. G. N. R. R. SURVEY #37 A-340
I. G. N. R. R. SURVEY #39 A-339
N 89°54'27" W 1451.33'

RAYONIER FOREST RESOURCES, L.P.
TRACT 405
VOL. 1852, PG. 689
OPRPCT

RAYONIER FOREST RESOURCES, L.P.
TRACT 279
VOL. 1852, PG. 689
OPRPCT

HOUSTON EAST & WEST RY. CO. C.E.43408
(REVISED DATE DECEMBER 31, 1930)
(ROW VARIES)



I, Daniel E. Cummins, Registered Professional Land Surveyor, do hereby certify that the above plat is true and correct and that this survey was made on the ground under my supervision.

See Attached Field Notes

This Survey was done without the benefit of a title report and may be subject to other easements or encumbrances not shown.

Bearings of this survey are based on the South boundary line of the 82.5 acre tract as conveyed to James McClintock and recorded in the OPRPCT in Volume 1449 on Page 927 (S89°54'27"E).

LEGEND

- CMF Concrete Monument
- IRF 1/2" Iron Rod (unless noted)
- X- Barbed Wire Fence
- W- Water Line
- UGT- Underground Telephone Line

- OPFC Point For Corner
- OIRS 1/2" Iron Rod w/Cap marked Goodwin-Lasiter
- OPRPCT Official Public Records Polk County Texas

GOODWIN-LASITER-STRONG

Daniel E. Cummins
Lufkin, Texas

R.P.L.S. No. 5295
November 7, 2016



DATE 11-7-16	DRAWN BY: WBB	APP'D BY: DEC	SCALE 1"=200'	JOB NUMBER 254289
BOUNDARY SURVEY				PARCEL NO.
12.149 ACRE TRACT I.G.N.R.R. SURVEY #37, A-340 & I.G.N.R.R. SURVEY #39, A-339 POLK COUNTY, TEXAS				4
©2016 ALL RIGHTS RESERVED BY GOODWIN-LASITER, INC. UNAUTHORIZED USE OR REPRODUCTION IS PROHIBITED WITHOUT WRITTEN CONSENT FROM GOODWIN-LASITER, INC. TBPE FIRM REGISTRATION # 413 · TBPLS FIRM REGISTRATION # 10110900				

I.G.N.R.R. SURVEY #39, A-339

POLK COUNTY, TEXAS

JACOB PERKINS SURVEY
A-477

RAYONIER FOREST RESOURCES, L.P.
TRACT 405
VOL. 1852, PG. 689
OPRPCT

RAYONIER FOREST RESOURCES, L.P.
TRACT 279
VOL. 1852, PG. 689
OPRPCT

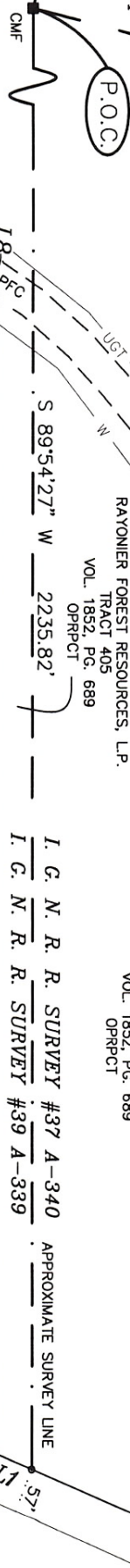

LINE	BEARING	DISTANCE
L1	S24°06'21" W	55.14
L2	S24°06'21" W	332.92
L3	N10°44'06" E	52.63
L4	S89°23'01" W	25.67
L5	N12°31'36" E	171.12
L6	N5°53'41" E	89.47
L7	N28°17'12" E	64.39
L8	N35°23'00" E	2.30

11.950 Acres

CURVE	DELTA	RADIUS	LENGTH	CHORD BEARING	CHORD DIST.
C1	07°51'13"	1966.86	63.64	S20°58'21" W	63.63

I, Daniel E. Cummins, Registered Professional Land Surveyor, do hereby certify that the above plat is true and correct and that this survey was made on the ground under my supervision.



See Attached Field Notes

This Survey was done without the benefit of a title report and may be subject to other easements or encumbrances not shown.

Bearings of this survey are based on the South boundary line of the 82.5 acre tract as conveyed to James McClintock and recorded in the OPRPCT in Volume 1449 on Page 927 (S89°54'27"E).

LEGEND

- CMF Concrete Monument
- W— Water Line
- UGT— Underground Telephone Line

SET

- OPPC Point For Corner
- ORS 1/2" Iron Rod w/Cop marked Goodwin-Lasiter

GOODWIN-LASITER-STRONG

Daniel E. Cummins
Lufkin, Texas

R.P.L.S. No. 5295
November 7, 2016



H:\254\254289\254289-BNDRY-11.950AC.DWG

1/10/2014 11:19 AM



GOODWIN-LASITER-STRONG
ENGINEERING · ARCHITECTURE · INTERIOR DESIGN · SURVEYING
1609 S. CHESTNUT ST. STE. 202 · LUFKIN, TEXAS 75801 · (936) 637-4900
4077 CROSS PARK DR. STE. 100 · BRYAN, TEXAS 77802 · (879) 776-9700

DATE 11-7-16	DRAWN BY: WBB	APPVD BY: DEC	SCALE 1"=200'	JOB NUMBER 254289
BOUNDARY SURVEY 11.950 ACRE TRACT I.G.N.R.R. SURVEY #39, A-339 POLK COUNTY, TEXAS				PARCEL NO. 5
©2016 ALL RIGHTS RESERVED BY GOODWIN-LASITER, INC. UNAUTHORIZED USE OR REPRODUCTION IS PROHIBITED WITHOUT WRITTEN CONSENT FROM GOODWIN-LASITER, INC. TBPE FIRM REGISTRATION #413 · TBPLS FIRM REGISTRATION #10110900				

JACOB PERKINS SURVEY
A-477

I.G.N.R.R. SURVEY #39, A-339
POLK COUNTY, TEXAS

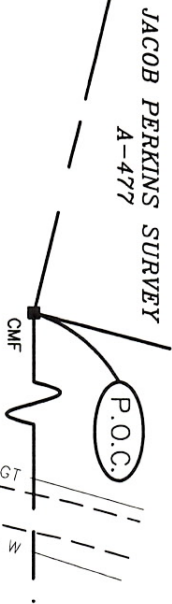

APPROXIMATE SURVEY LINE
S 89°54'27" W 2235.82' I. G. N. R. R. SURVEY #37 A-340
I. G. N. R. R. SURVEY #39 A-339
RAYONIER FOREST RESOURCES, L.P.
CALLED 377,599 ACRES
TRACT 405
VOL. 1852, PG. 689
OPRPCT

LINE	BEARING	DISTANCE
L1	S24°06'21" W	389.41
L2	N20°02'37" E	53.78
L3	N12°30'44" E	86.99
L4	N09°53'54" E	189.49
L5	N10°44'06" E	120.29

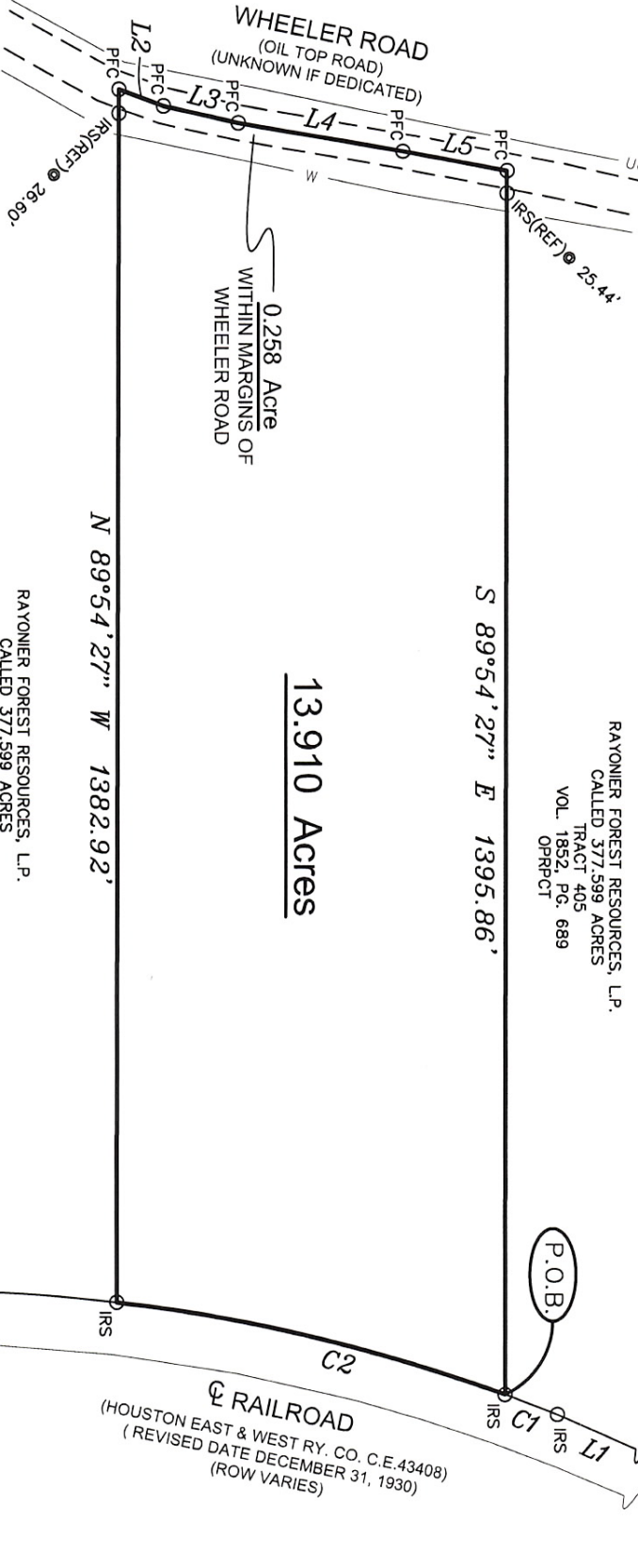

13.910 Acres

CURVE	DELTA	Radius	LENGTH	CHORD BEARING	CHORD DIST.
C1	01°51'13"	1966.86	63.64	S20°58'21" W	63.63
C2	13°12'58"	1966.86	453.68	S73°26'15" W	452.68

RAYONIER FOREST RESOURCES, L.P.
CALLED 377,599 ACRES
TRACT 405
VOL. 1852, PG. 689
OPRPCT

I, Daniel E. Cummins, Registered Professional Land Surveyor, do hereby certify that the above plat is true and correct and that this survey was made on the ground under my supervision.



See Attached Field Notes

This Survey was done without the benefit of a title report and may be subject to other easements or encumbrances not shown.

Bearings of this survey are based on the South boundary line of the 82.5 acre tract as conveyed to James McClintock and recorded in the OPRPCT in Volume 1449 on Page 927 (S89°54'27"E).

LEGEND

- CMF Concrete Monument
- W — Water Line
- UGT — Underground Telephone Line

FOUND

- OPFC Point For Corner
- OIRS marked Goodwin-Lasiter

SET

- OPRC 1/2" Iron Rod w/Cap
- OIRS marked Goodwin-Lasiter

GOODWIN-LASITER-STRONG

Daniel E. Cummins

Lufkin, Texas

R.P.L.S. No. 5295
November 7, 2016



GOODWIN-LASITER-STRONG
ENGINEERING · ARCHITECTURE · INTERIOR DESIGN · SURVEYING
1609 S. CHESTNUT ST. STE. 202 · LUFKIN, TEXAS 75901 · (836) 837-4900
4077 CROSS PARK DR. STE. 100 · BRYAN, TEXAS 77802 · (879) 776-9700

DATE 11-7-16	DRAWN BY: WBB	APPVD BY: DEC	SCALE 1"=200'	JOB NUMBER 254289
BOUNDARY SURVEY 13.910 ACRE TRACT I.G.N.R.R. SURVEY #39, A-339 POLK COUNTY, TEXAS				PARCEL NO. 6
©2016 ALL RIGHTS RESERVED BY GOODWIN-LASITER, INC. UNAUTHORIZED USE OR REPRODUCTION IS PROHIBITED WITHOUT WRITTEN CONSENT FROM GOODWIN-LASITER, INC. TBPE FIRM REGISTRATION #413 · TBPLS FIRM REGISTRATION #10110900				

JACOB PERKINS SURVEY
A-477

I.G.N.R.R. SURVEY #39, A-339
POLK COUNTY, TEXAS

LINE	BEARING	DISTANCE
L1	S24°06'21"W	389.41
L2	S01°33'14"E	23.83
L3	N25°51'36"E	238.29
L4	N89°54'27"W	28.98
L5	N30°27'28"E	105.94
L6	N28°53'28"E	91.17
L7	N20°02'37"E	18.12

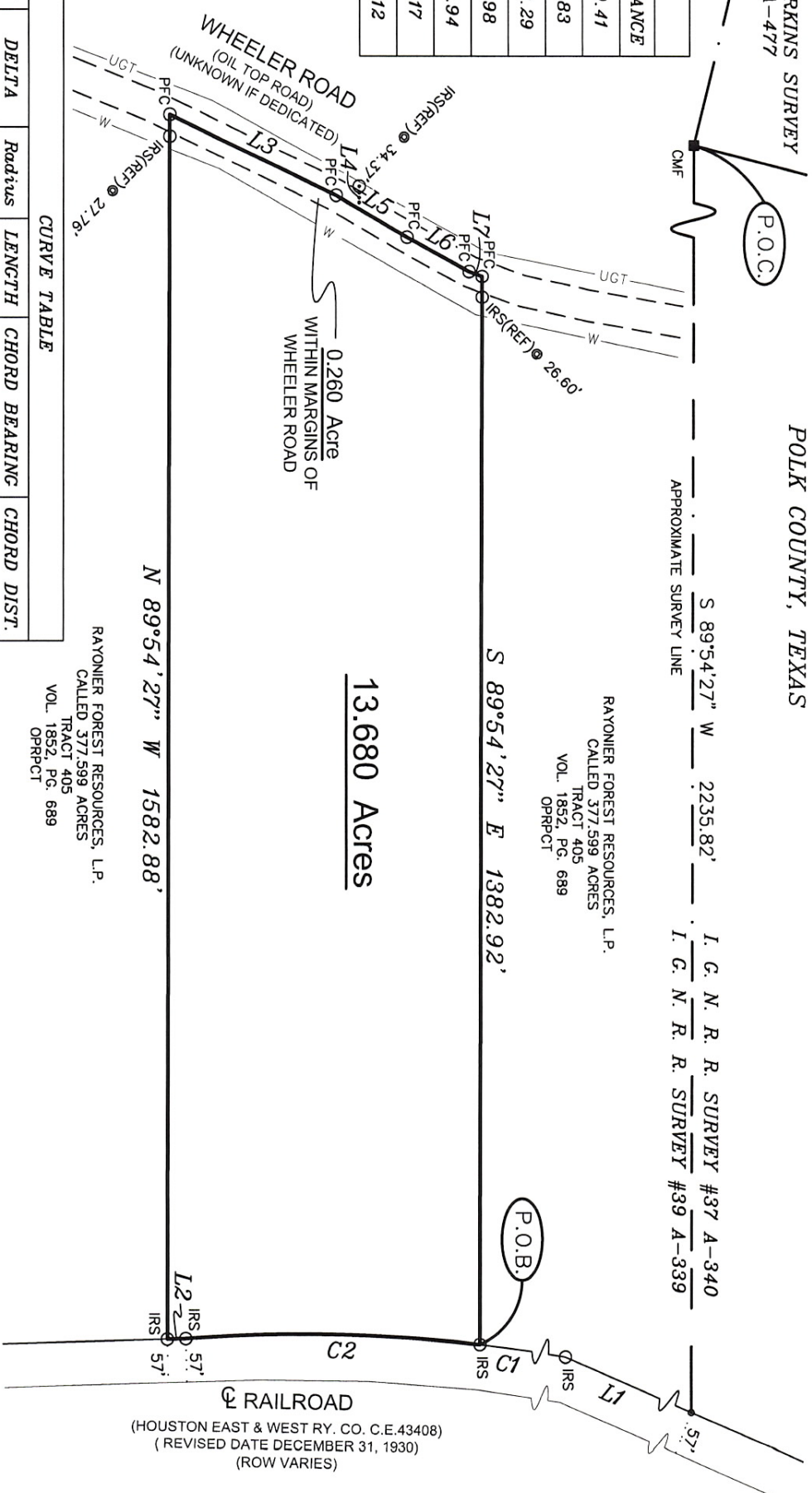

CURVE	DELTA	Radius	LENGTH	CHORD BEARING	CHORD DIST.
C1	15°04'11"	1966.86	517.32	S14°21'52"W	515.83
C2	11°03'49"	1966.86	379.79	S01°17'52"W	379.20



See Attached Field Notes

This Survey was done without the benefit of a title report and may be subject to other easements or encumbrances not shown. Bearings of this survey are based on the South boundary line of the 82.5 acre tract as conveyed to James McClintock and recorded in the OPRECT in Volume 1449 on Page 927 (S89°54'27"E).

13.680 Acres

RAYONIER FOREST RESOURCES, L.P.
CALLED 377,599 ACRES
TRACT 405
VOL. 1852, PG. 689
OPRECT

I, Daniel E. Cummins, Registered Professional Land Surveyor, do hereby certify that the above plat is true and correct and that this survey was made on the ground under my supervision.

GOODWIN-LASITER-STRONG

Daniel E. Cummins
Lufkin, Texas
R.P.L.S. No. 5295
November 7, 2016



H:\254\254289\254289-BNDRY-13.680AC.DWG

1/10/2014 11:19 AM



DATE 11-7-16	DRAWN BY: WBB	APPVD BY: DEC	SCALE 1"=200'	JOB NUMBER 254289
BOUNDARY SURVEY 13.680 ACRE TRACT I.G.N.R.R. SURVEY #39, A-339 POLK COUNTY, TEXAS				PARCEL NO. 7
©2016 ALL RIGHTS RESERVED BY GOODWIN-LASITER, INC. UNAUTHORIZED USE OR REPRODUCTION IS PROHIBITED WITHOUT WRITTEN CONSENT FROM GOODWIN-LASITER, INC. TBPE FIRM REGISTRATION #413 - TBPLS FIRM REGISTRATION #10110900				

JACOB PERKINS SURVEY
A-477

I.G.N.R.R. SURVEY #39, A-339
POLK COUNTY, TEXAS

LINE	BEARING	DISTANCE
L1	S24°06'21"W	389.41
L2	S01°33'14"E	23.83
L3	S01°33'14"E	379.61
L4	N20°10'38"E	185.52
L5	N21°49'43"E	195.68
L6	N25°51'36"E	26.03

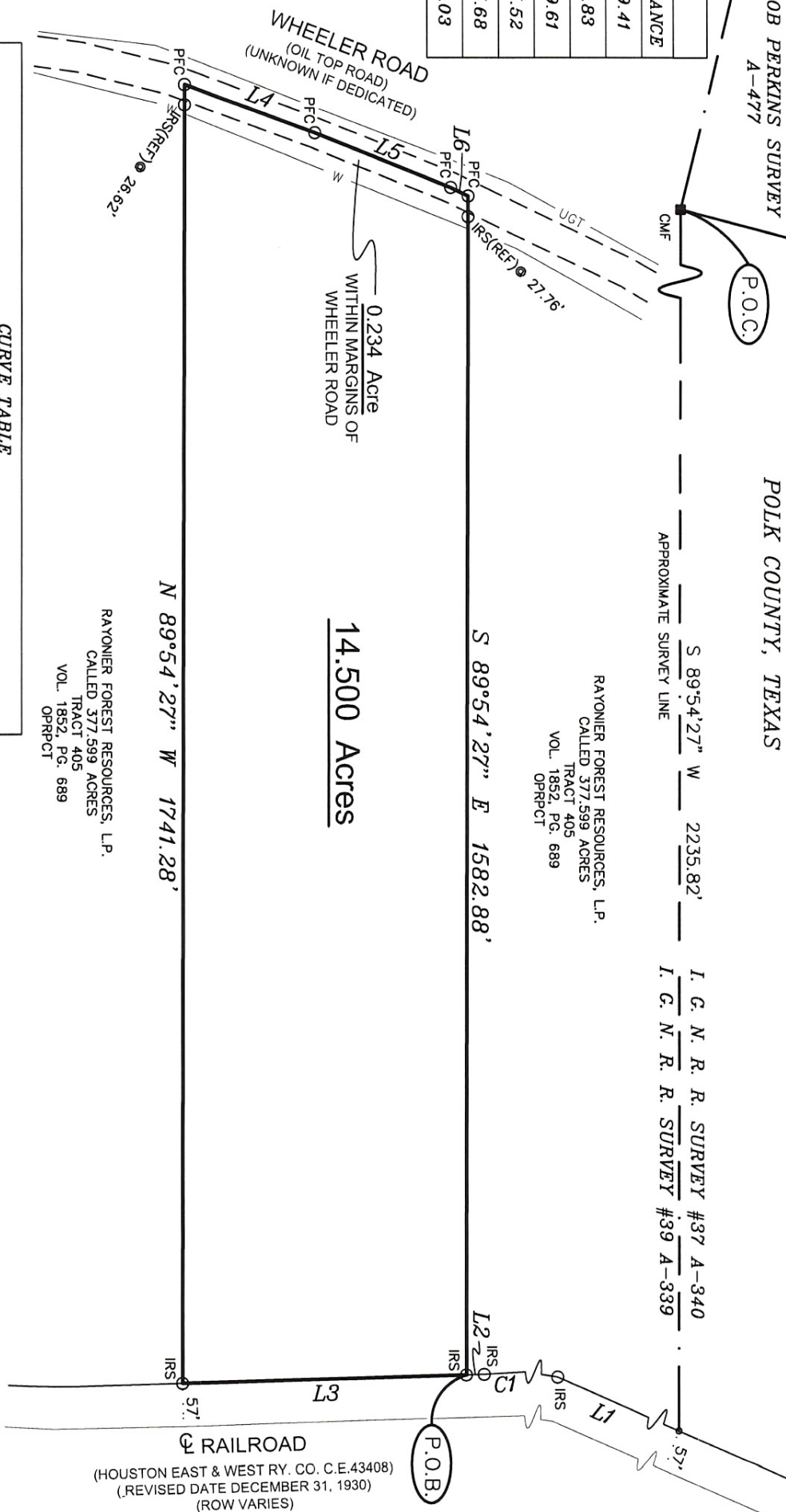

CURVE	DELTA	Radius	LENGTH	CHORD BEARING	CHORD DIST.
C1	26°08'00"	1966.86	897.11	S08°49'58"W	889.35



See Attached Field Notes

This Survey was done without the benefit of a title report and may be subject to other easements or encumbrances not shown.

Bearings of this survey are based on the South boundary line of the 82.5 acre tract as conveyed to James McClintock and recorded in the OPRPCT in Volume 1449 on Page 927 (S89°54'27"E).

LEGEND

- CMF Concrete Monument
- W- Water Line
- UGT- Underground Telephone Line

FOUND

- OPFC Point For Corner
- OIRS 1/2" Iron Rod w/Cap marked Goodwin-Laster
- OPRPT Official Public Records Polk County Texas

RAYONIER FOREST RESOURCES, L.P.
CALLED 377,599 ACRES
TRACT 405
VOL. 1852, PG. 689
OPRPT

RAYONIER FOREST RESOURCES, L.P.
CALLED 377,599 ACRES
TRACT 405
VOL. 1852, PG. 689
OPRPT

I, Daniel E. Cummins, Registered Professional Land Surveyor, do hereby certify that the above plat is true and correct and that this survey was made on the ground under my supervision.

GOODWIN-LASITER-STRONG

Daniel E. Cummins
Lufkin, Texas

R.P.L.S. No. 5295
November 7, 2016



H:\254\254289\254289-BNDRY-14.500AC.DWG

1/10/2014 11:19 AM



GOODWIN-LASITER-STRONG
ENGINEERING · ARCHITECTURE · INTERIOR DESIGN · SURVEYING
1609 S. CHESTNUT ST. STE. 202 - LUFKIN, TEXAS 75901 - (936) 637-4900
4077 CROSS PARK DR. STE. 100 - BRYAN, TEXAS 77802 - (879) 776-9700

DATE 11-7-16	DRAWN BY: WBB	APPVD BY: DEC	SCALE 1"=200'	JOB NUMBER 254289
BOUNDARY SURVEY 14.500 ACRE TRACT I.G.N.R.R. SURVEY #39, A-339 POLK COUNTY, TEXAS				PARCEL NO. 8
©2016 ALL RIGHTS RESERVED BY GOODWIN-LASITER, INC. UNAUTHORIZED USE OR REPRODUCTION IS PROHIBITED WITHOUT WRITTEN CONSENT FROM GOODWIN-LASITER, INC. TBPE FIRM REGISTRATION #413 · TBPLS FIRM REGISTRATION #10110900				

I.G.N.R.R. SURVEY #39, A-339

POLK COUNTY, TEXAS

RAYONIER FOREST RESOURCES, L.P.
 CALLED 377.599 ACRES.
 TRACT 405
 VOL. 1852, PG. 689
 OPRPCT

S 89°54'27" E 1741.28'

37.859 Acres

LINE	BEARING	DISTANCE
L1	S89°56'03"W	12.77
L2	S89°56'03"W	270.72
L3	N08°17'50"W	96.04
L4	N04°07'36"E	110.80
L5	N07°49'44"E	81.52
L6	N3°37'11"E	123.86
L7	N20°10'38"E	18.82
L8	S07°33'14"E	111.87
L9	S22°49'13"E	21.00
L10	S66°59'06"W	307.66

CURVE	DELTA	Radius	LENGTH	CHORD BEARING	CHORD DIST.
C1	70°02'27"	1277.14	1561.23	S32°46'13"W	1465.82
C2	04°22'41"	1960.01	149.77	S63°08'13"W	149.73

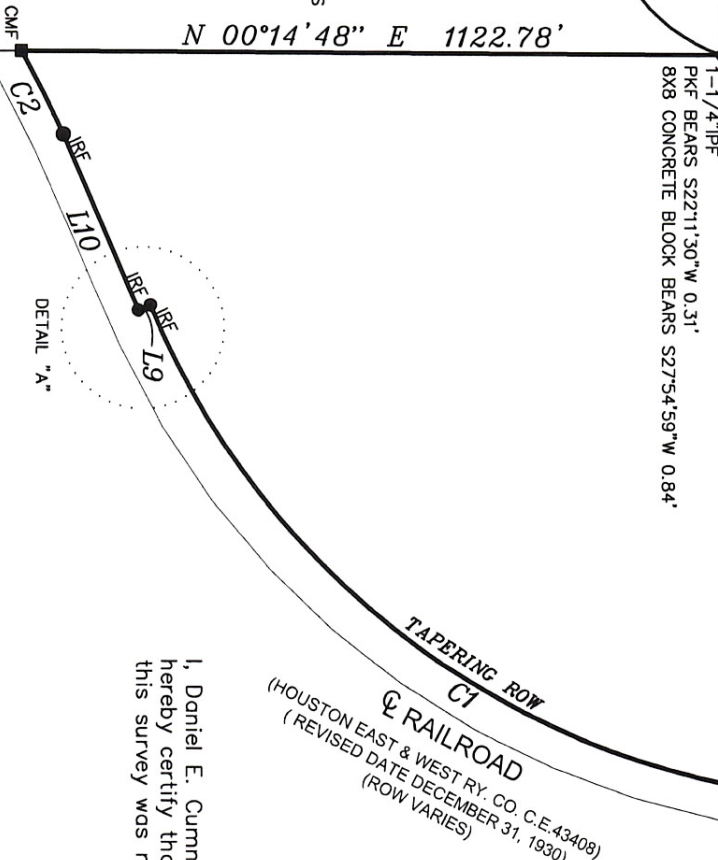
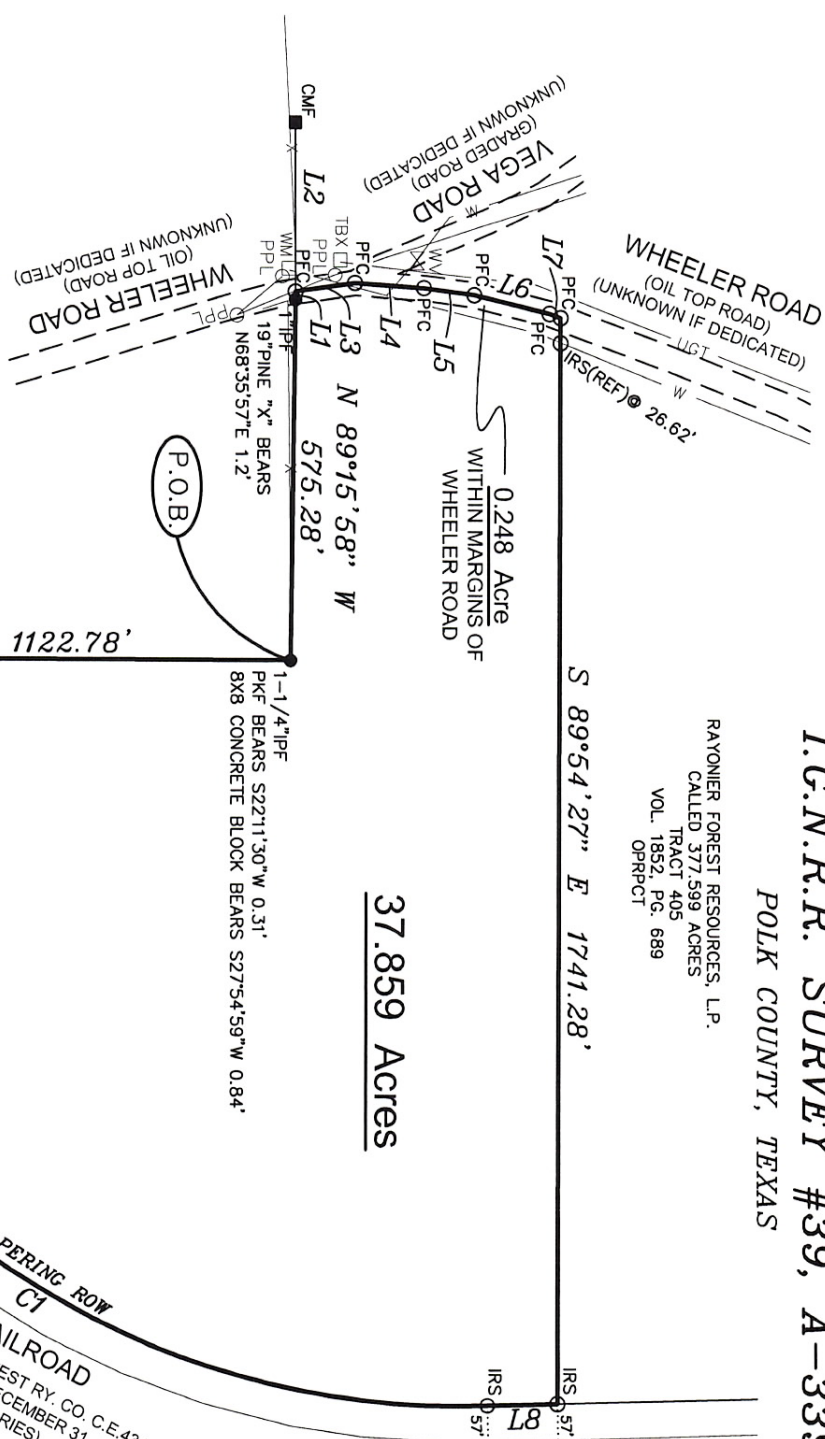

LEGEND

- FOUND
- CMF Concrete Monument
 - PKF Pine Knot
 - IPF 1/2" Iron Pipe (unless noted)
 - X- Barbed Wire Fence
 - E- Overhead Electric Line
 - W- Water Line
 - UGT- Underground Telephone Line
 - PPL Power Pole
 - WM Water Meter
 - WV Water Valve
 - TTX Telephone Pedestal SET
 - PFC Point For Corner
 - IRS 1/2" Iron Rod w/Cap marked Goodwin-Lasiter
- OPRPCT Official Public Records Polk County Texas

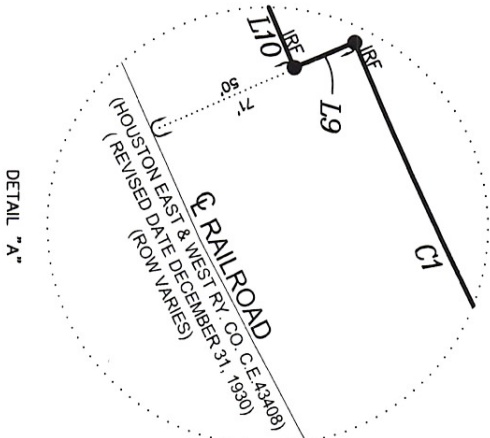

I, Daniel E. Cummins, Registered Professional Land Surveyor, do hereby certify that the above plat is true and correct and that this survey was made on the ground under my supervision.

GOODWIN-LASITER-STRONG

Daniel E. Cummins
 Lufkin, Texas
 See Attached Field Notes

R.P.L.S. No. 5295
 November 7, 2016



H:\254\254289\254289-BNDRY-37.859AC.DWG

1/10/2014 11:19 AM



GOODWIN-LASITER-STRONG
 ENGINEERING - ARCHITECTURE - INTERIOR DESIGN - SURVEYING
 1609 S. CHESTNUT ST. STE. 202 - LUFKIN, TEXAS 75901 - (936) 837-4800
 4077 CROSS PARK DR. STE. 100 - BRYAN, TEXAS 77802 - (979) 776-9700

DATE 11-7-16	DRAWN BY: WBB	APP'D BY: DEC	SCALE 1"=300'	JOB NUMBER 254289
BOUNDARY SURVEY				PARCEL NO.
37.859 ACRE TRACT I.G.N.R.R. SURVEY #39, A-339 POLK COUNTY, TEXAS				9
©2016 ALL RIGHTS RESERVED BY GOODWIN-LASITER, INC. UNAUTHORIZED USE OR REPRODUCTION IS PROHIBITED WITHOUT WRITTEN CONSENT FROM GOODWIN-LASITER, INC. TBPE FIRM REGISTRATION # 413 - TBPLS FIRM REGISTRATION # 10110900				