

# CYPRESS GREEN DRIVE (60' ROW)

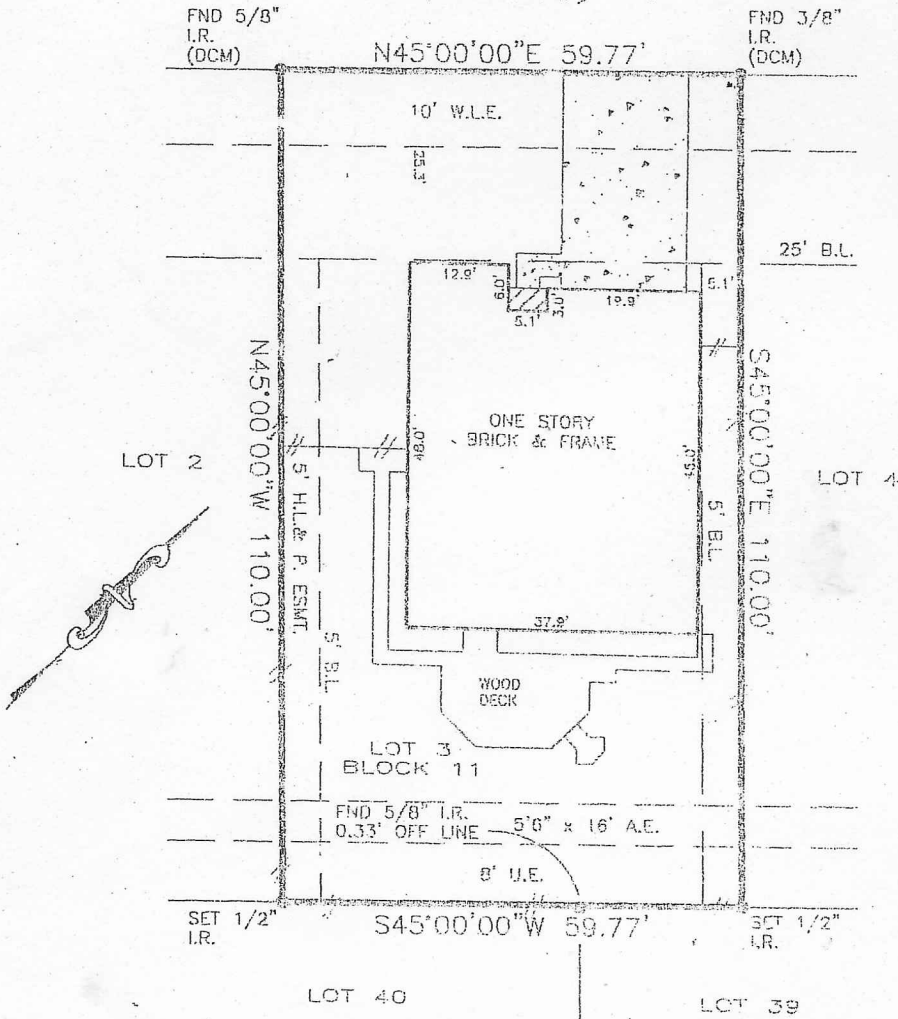

Agreement with H.L. & P. Company (M-485621)  
 5' H.L. & P. Company easement (M-512748)  
 Building lines (M-570348)  
 Bearings based on subdivision plat.  
 Abstracting furnished by title co.

*Michael D. Moulton*  
 MICHAEL D. MOULTON

**FLOOD PLAIN INFORMATION:**

ZONE: "X"  
 PANEL: 48201C-0410J  
 DATE: 11-06-96  
 G.F. NO.: 01115489  
 JOB NO.: 01038903  
 SCALE: 1" = 20'

Purchaser: MICHAEL D. MOULTON  
 Address: 14719 CYPRESS GREEN DRIVE CYPRESS TEXAS 77429  
 Lot: 3 Block: 11 Sec: 2  
 Survey: \_\_\_\_\_  
 Area: \_\_\_\_\_  
 Subd: FAIRWOOD  
 Vol. 345 Pg. 78 M.R. HARRIS COUNTY, TEXAS

To STEWART TITLE COMPANY, WASHINGTON MUTUAL HOME LOANS, INC.

The undersigned does hereby certify that this survey was this day made, on the ground of the property, legally described herein and correct; and that there are no discrepancies, conflicts, shortages in area, boundary line conflicts, visible encroachments, overlapping of improvements, easements or apparent rights-of-way, except as shown hereon, and said property has passed to me from dedicated roadway, except as shown hereon.  
 This document is copyright protected with a production date as delineated below.

Dated this 25th day of MAY 2001  
**ROBERT A. LaPLANT SURVEYORS, INC.**  
 17150 BUTTE CREEK #220 HOUSTON, TEXAS 77058  
 (281) 440-8890 FAX 440-8510

