

GF NO. 7215748651 STARTEX TITLE
 ADDRESS: 801 MARTIN STREET
 HOUSTON, TEXS 77018
 BORROWER: MICHAEL TUCKER

THE NORTH 102.65 FEET OF LOTS 138 AND 139, BLOCK "F" LOWELL HEIGHTS

A SUBDIVISION IN HARRIS COUNTY, TEXAS
 ACCORDING TO THE MAP OR PLAT THEREOF RECORDED
 IN VOLUME 14, PAGE 72 OF THE MAP RECORDS
 OF HARRIS COUNTY, TEXAS

SCALE: 1" = 30'

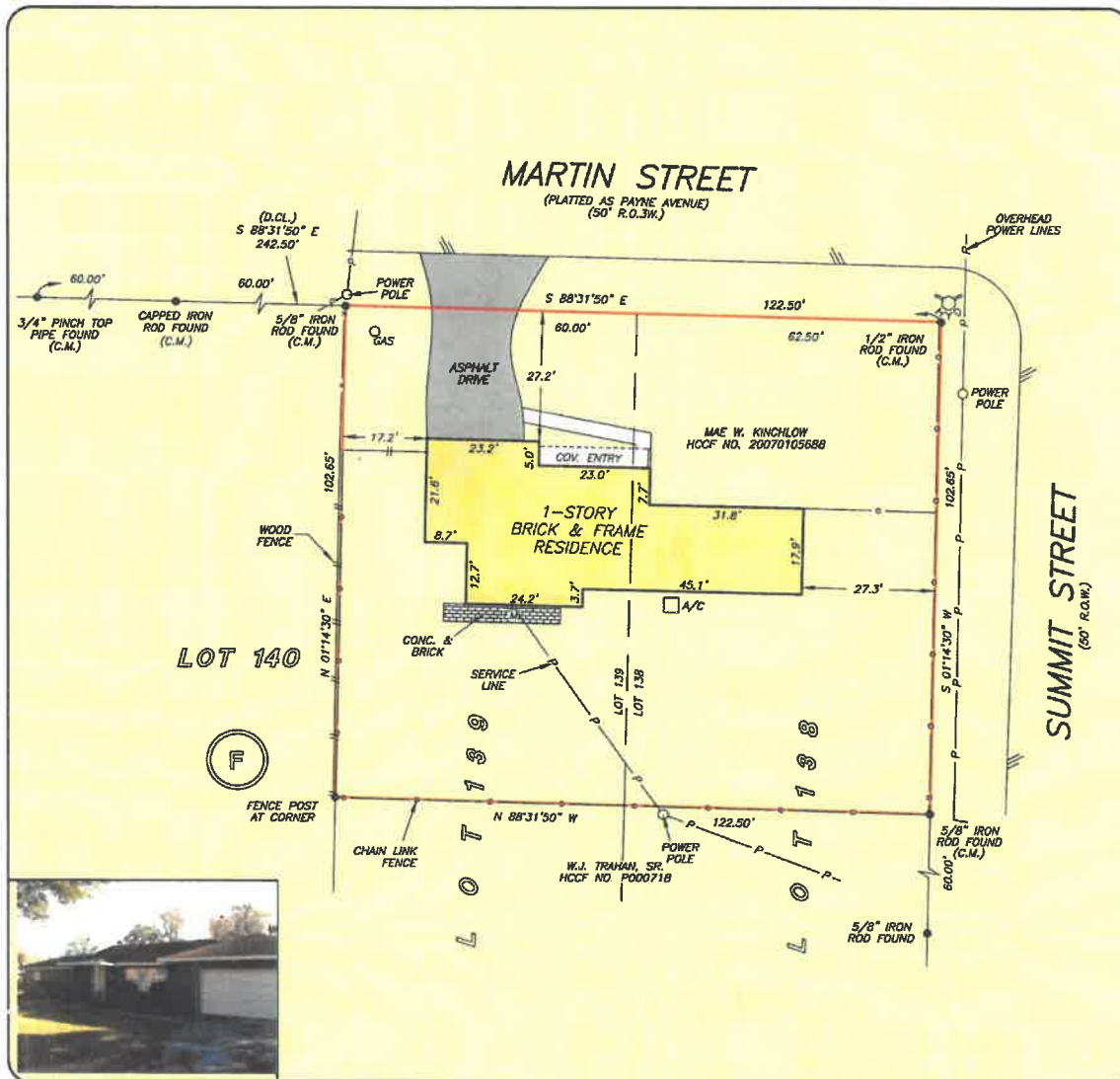

THIS PROPERTY DOES NOT LIE WITHIN THE 100 YEAR FLOOD PLAIN AS PER FIRM PANEL NO. 48201C 0660 M MAP REVISION: 06/18/07 ZONE X BASED ONLY ON VISUAL EXAMINATION OF MAPS. INACCURACIES OF FEMA MAPS PREVENT EXACT DETERMINATION WITHOUT DETAILED FIELD STUDY

A SUBSURFACE INVESTIGATION WAS BEYOND THE SCOPE OF THIS SURVEY

D.C.L. = DIRECTIONAL CONTROL LINE
 RECORD BEARING: VOL. 14, PG. 72, HCMR

I HEREBY CERTIFY THAT THIS SURVEY WAS MADE ON THE GROUND, THAT THIS PLAT CORRECTLY REPRESENTS THE FACTS FOUND AT THE TIME OF SURVEY AND THAT THERE ARE NO ENCROACHMENTS APPARENT ON THE GROUND, EXCEPT AS SHOWN HEREON. THIS SURVEY IS CERTIFIED FOR THIS TRANSACTION ONLY AND ABSTRACTING TITLE COMMITMENT WAS RELIED UPON IN PREPARATION OF THIS SURVEY.

GEORGE GALE
 PROFESSIONAL LAND SURVEYOR
 NO. 4678
 JOB NO. 15-00673
 JANUARY 29, 2015



DRAWN BY: SV



StarTex
 Title Company
TOM HARTMAN
 713-418-6000



PRECISION
 surveyors

1-800-LANDSURVEY
 www.precisionurveyors.com
 281-496-1586 FAX 281-496-1587 210-829-4961 FAX 210-829-1555
 850 THIRD/DIXIE/LOWELL STREET SUITE 130 HOUSTON, TEXAS 77078 1729 MC LOUR 410 STRIE 910 SHI WARRING TEXAS 78112
 2011 JUL 10AM 12M