

SCALE: 1"=50'

2

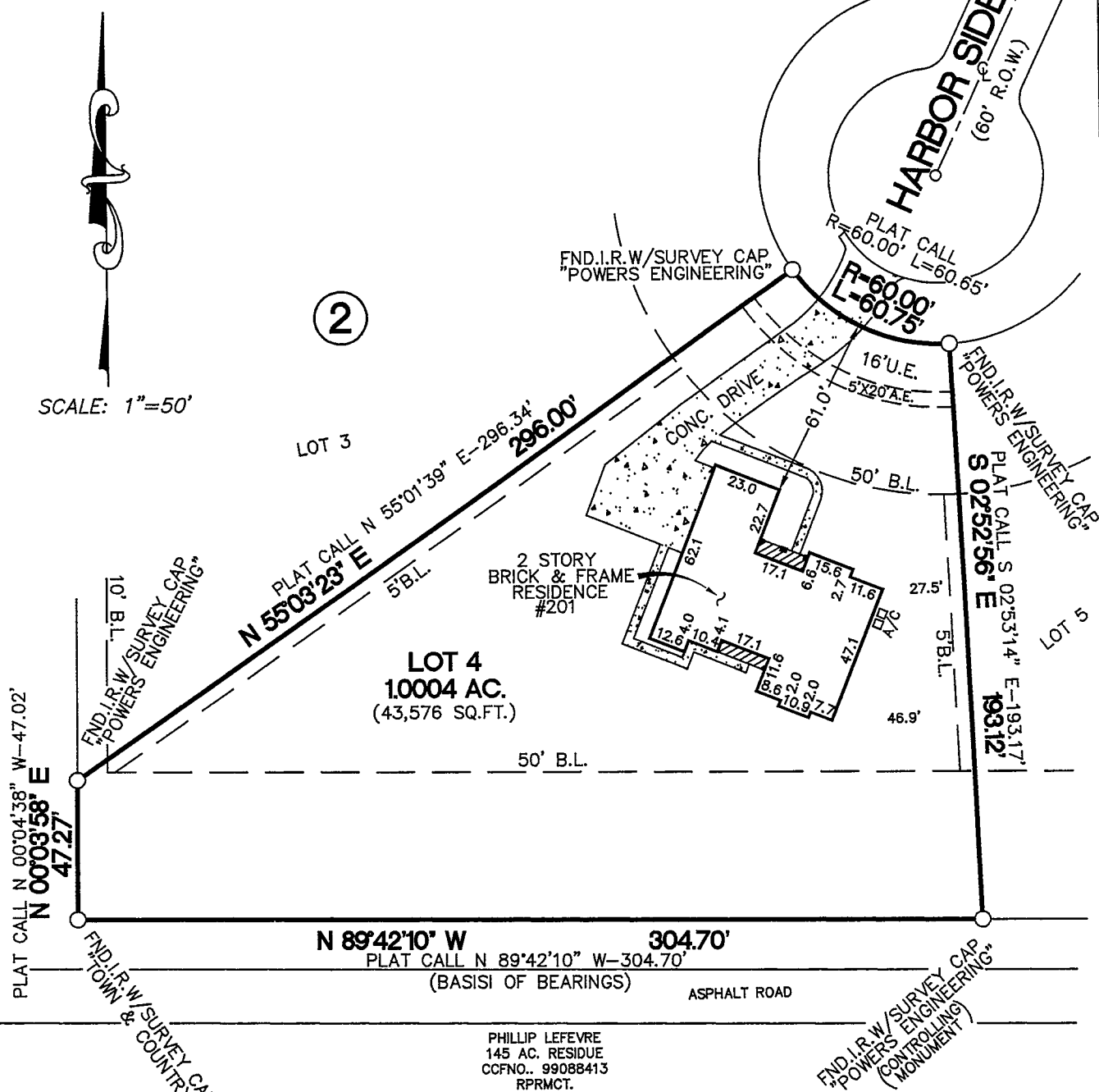

PHILLIP LEFEVRE  
145 AC. RESIDUE  
CCFNO.. 99088413  
RPRMCT.

- NOTES:
1. This plat of survey has been performed with reliance upon title examination and abstracting performed by Alamo Title Company under G.F. No. ATH-16C-ATH12020404SL with an effective date of February 29, 2012 and is subject to certain restrictive covenants as set forth therein. This surveyor has not abstracted the subject property.
  2. The bearings for this survey are based on the recorded plat as shown on this survey.
  3. The professional service reflected on this plat of survey is provided in connection with the transaction anticipated by the title search referenced and dated above, it is not to be used for any other purpose. This original work is protected under copyright laws, Title 17 United States Code Sections 101 and 102. All violators will be prosecuted to the fullest extent of the law. This survey is being provided solely for the use of the recipients named above and no license has been created, express or implied, to copy the survey except as is necessary in conjunction with the original transaction, which shall take place within thirty (30) days from the date shown hereon.
  4. Subject to Underground electrical service agreement as set forth in instrument filed for record under CCFNO. 2002-08862

JOB NO.  
05-00564B

LOT: 4	BLOCK: 2	SUBDIVISION: HARBOR SIDE	SECTION: 2
--------	----------	--------------------------	------------

RECORDATION: CAB. R. SHT. 133, MRMCT	COUNTY: MONTGOMERY	STATE: TEXAS
--------------------------------------	--------------------	--------------

ADDRESS: 201 HARBOR SIDE COURT  
MONTGOMERY, TEXAS 77356

PURCHASER: BRIAN S. WHEELER

TITLE CO.: ALAMO TITLE CO.	GF No. ATH-16C-ATH12020404SL
----------------------------	------------------------------

LENDER: VETERANS UNITED HOME LOANS

FIELD WORK: F.W.T. 03/12/12	DRAFTED BY: F.W.T. 03/13/12	CHECKED BY: M.G. 03/13/12
-----------------------------	-----------------------------	---------------------------

NorthStar Surveying

TO: Alamo Title Company  
We, NorthStar Surveying, acting by and through Michael Glezman, a Registered Professional Land Surveyor in the State of Texas, hereby certify that this survey and professional service substantially conforms to the Texas Society of Professional Surveyors Standards and Specifications for a Category 1A, Condition 3 Survey.

