

GF NO. 08-40406263 ALAMO TITLE
 ADDRESS: 2736 QUENBY AVENUE
 HOUSTON, TEXAS 77005
 BORROWER: GEORGE ALLEN PACE AND
 CHERYL F. PACE

LOT 11, BLOCK 2 QUENBY COURT

ACCORDING TO THE MAP OR PLAT THEREOF RECORDED
 IN VOLUME 22, PAGE 37 OF THE MAP RECORDS
 OF HARRIS COUNTY, TEXAS

SCALE: 1" = 30'

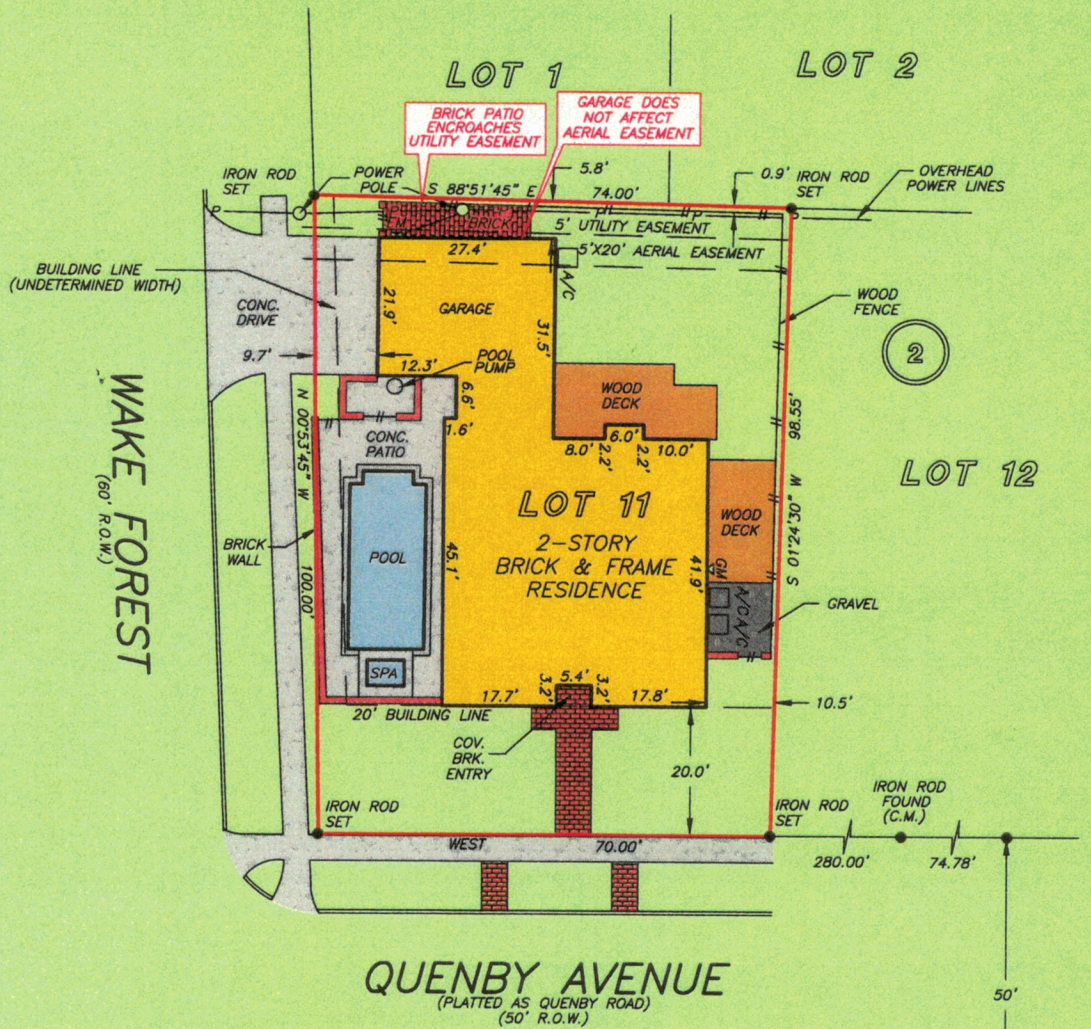

THIS PROPERTY DOES NOT LIE WITHIN THE
 100 YEAR FLOOD PLAIN AS PER FIRM
 PANEL NO. 48201C 0860 L
 MAP REVISION: 6/18/2007
 ZONE X AND X (SHADED)
 BASED ONLY ON VISUAL EXAMINATION OF MAPS.
 INACCURACIES OF FEMA MAPS PREVENT EXACT
 DETERMINATION WITHOUT DETAILED FIELD STUDY

A SUBSURFACE INVESTIGATION
 WAS BEYOND THE SCOPE OF THIS SURVEY

RECORD BEARING: ASSUMED WEST ALONG QUENBY AVENUE R.O.W.

DRAWN BY: BK

I HEREBY CERTIFY THAT THIS SURVEY WAS MADE
 ON THE GROUND, THAT THIS PLAT CORRECTLY
 REPRESENTS THE FACTS FOUND AT THE
 TIME OF SURVEY AND THAT THERE ARE NO
 ENCROACHMENTS APPARENT ON THE GROUND,
 EXCEPT AS SHOWN HEREON. THIS SURVEY IS
 CERTIFIED FOR THIS TRANSACTION ONLY AND
 ABSTRACTING PROVIDED IN THE ABOVE
 REFERENCED TITLE COMMITMENT WAS RELIED
 UPON IN PREPARATION OF THIS SURVEY.

RICKY J. RICHARDSON
 PROFESSIONAL LAND SURVEYOR
 NO. 5445
 JOB NO. 08-04884
 APRIL 24, 2008



JOHN DAUGHERTY
 REALTORS
 REGENTS
 LEADING REALTORS
 FOR THE WORLD
 GEOFF RUSSELL
 713-626-3930



ALAMO TITLE COMPANY
 JERRI CONE
 713-966-4040



PRECISION SURVEYORS, INC.

1-800-LANDSURVEY 281-496-1586
 1-800-526-3787 FAX 281-496-1867
 14925 MEMORIAL DRIVE SUITE B100 HOUSTON, TEXAS 77079