

THE WEST 1/3 BEING THE WEST 44 FEET BY 100 FEET
OF LOTS 11 AND 12, BLOCK 713
HOUSTON HEIGHTS

ACCORDING TO THE MAP OR PLAT THEREOF RECORDED
IN VOLUME 1, PAGE 114 OF THE MAP RECORDS
OF HARRIS COUNTY, TEXAS

SCALE: 1" = 30'

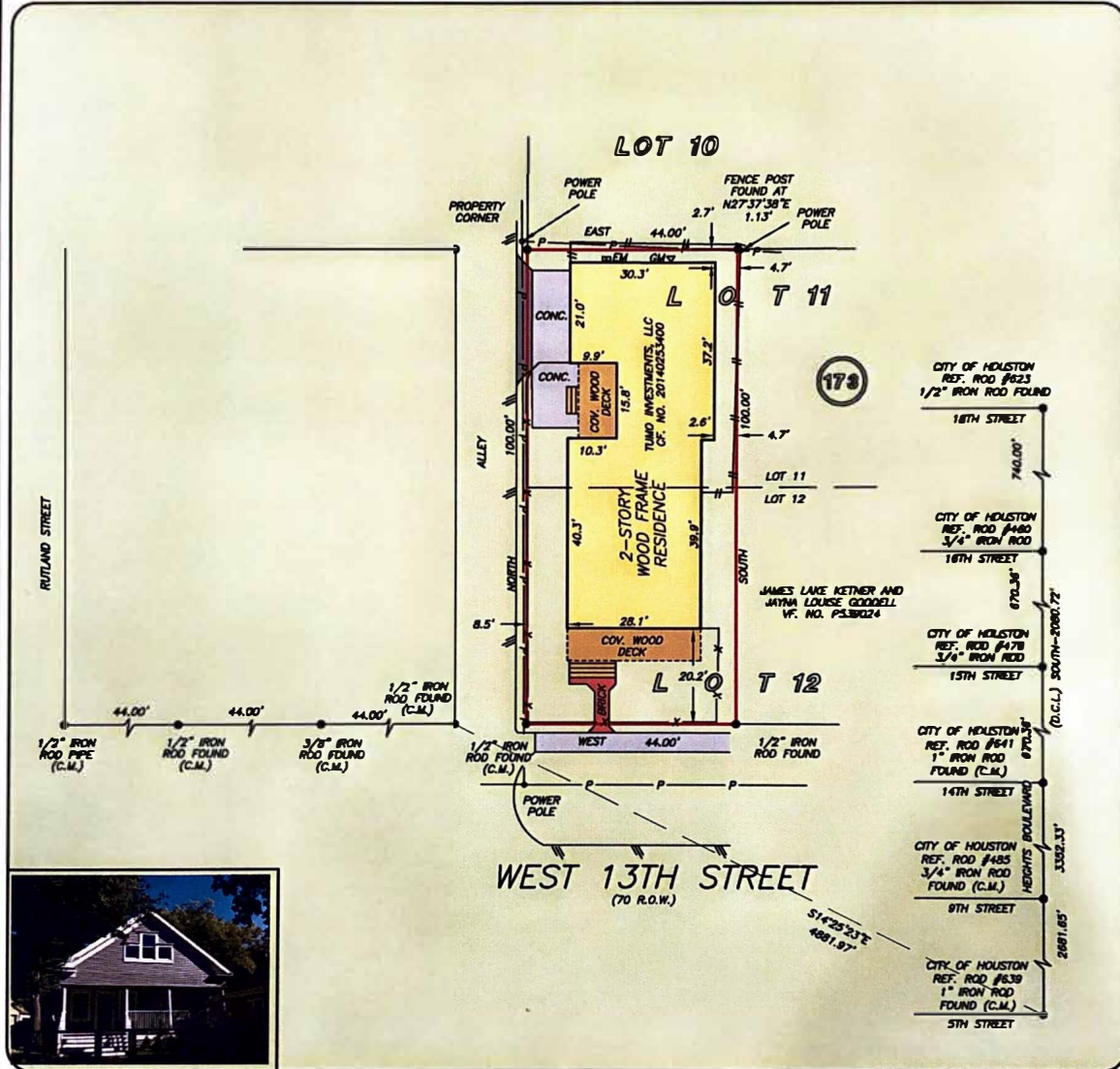

THIS PROPERTY DOES NOT LIE WITHIN THE 100 YEAR FLOOD PLAIN AS PER FIRM PANEL NO. 48201C 0470 W MAP REVISION: 04/08/2014 ZONE X BASED ONLY ON VISUAL EXAMINATION OF MAPS. INACCURACIES OF FEMA MAPS PREVENT EXACT DETERMINATION WITHOUT DETAILED FIELD STUDY

A SUBSURFACE INVESTIGATION WAS BEYOND THE SCOPE OF THIS SURVEY

D.C.L. = DIRECTIONAL CONTROL LINE RECORD BEARING: VOL. 1, PG. 114, H.C.M.R.

I HEREBY CERTIFY THAT THIS SURVEY WAS MADE ON THE GROUND, THAT THIS PLAT CORRECTLY REPRESENTS THE FACTS FOUND AT THE TIME OF SURVEY AND THAT THERE ARE NO ENCUMBRANCES APPARENT ON THE GROUND, EXCEPT AS SHOWN HEREAFTER. THIS SURVEY IS CERTIFIED FOR THIS TRANSACTION ONLY AND ABSTRACTING PROVIDED IN THE ABOVE REFERENCED TITLE COMMITMENT WAS RELIED UPON IN PREPARATION OF THIS SURVEY.

JAMES P. WALKOWIAK
PROFESSIONAL LAND SURVEYOR
NO. 5971
JOB NO. 16-08241
OCTOBER 04, 2016



PRECISION
surveyors

1-800-LANDSURVEY
www.precisionsurveyors.com

281-496-1586 FAX 281-496-1867 210-829-4941 FAX 210-829-1555
880 THRAKSHRETTLE STREET SUITE 150 HOUSTON, TEXAS 77079 1771 NE LOOP 410 SUITE 600 SAN ANTONIO, TEXAS 78217
FIRM NO. 10063700