



5926 Benning Drive

The West Twenty Feet (W20') of Lot Seventeen (17) and the adjacent East Forty-Five feet (E45') of Lot Eighteen (18), in Block One Hundred Fifty Nine (159), of WESTBURY, SECTION FIVE (5), an Addition in Harris County, Texas, according to the Map or Plat thereof, recorded in Volume 52, Page 30, of the Map Records of Harris County, Texas.



LEGEND

- 1/2" ROD FOUND
- ⊗ 1/2" ROD SET
- 1" PIPE FOUND
- ⊗ "X" FOUND/SET
- ⊗ 5/8" ROD FOUND
- ◆ POINT FOR CORNER
- FENCE POST FOR CORNER
- CM CONTROLLING MONUMENT
- AC AIR CONDITIONER
- PE POOL EQUIPMENT
- TE TRANSFORMER PAD
- COLUMN
- POWER POLE
- ▲ UNDERGROUND ELECTRIC
- △ OVERHEAD ELECTRIC
- OHP— OVERHEAD ELECTRIC POWER
- OES— OVERHEAD ELECTRIC SERVICE
- CHAIN LINK
- WOOD FENCE 0.5' WIDE TYPICAL
- I— IRON FENCE
- X — BARBED WIRE
- □ — DOUBLE SIDED WOOD FENCE
- / — EDGE OF ASPHALT
- ▲ — EDGE OF GRAVEL
- CONCRETE
- COVERED AREA
- BRICK
- STONE

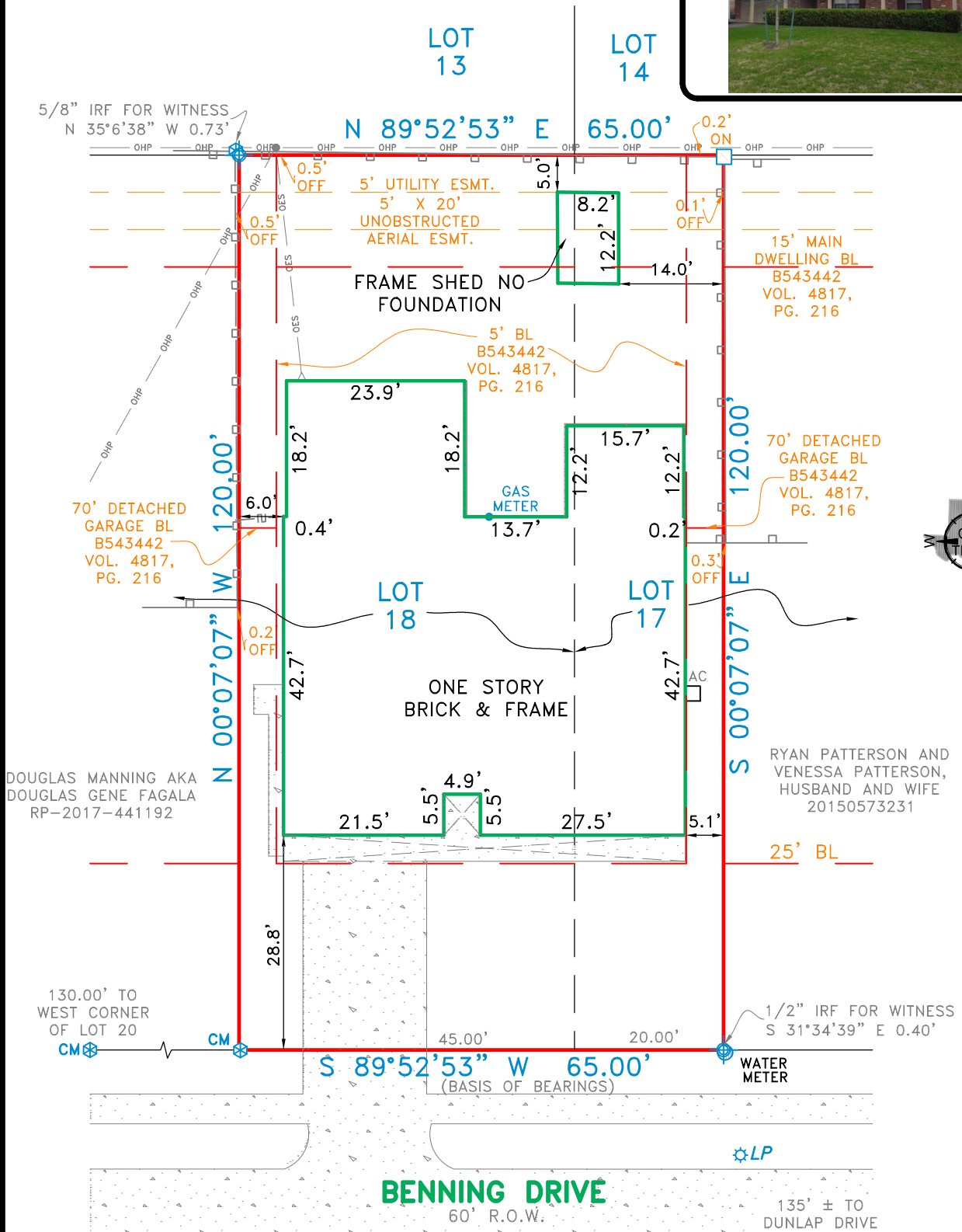

EXCEPTIONS:

NOTE: This survey is made in conjunction with the information provided by the client. CBG Surveying Texas, LLC has not researched the land title records for the existence of easements, restrictive covenants or other encumbrances.

NOTE: PROPERTY SUBJECT TO TERMS, CONDITIONS AND EASEMENTS CONTAINED IN INSTRUMENTS RECORDED IN VOL. 52, PG. 30; CLERK'S FILE NO(s): B543442, B663795, U151716, U379918, 20130642830, 20130642831, 20130642832, 20130642833, 20130642835, 20130642841, RP-2016-4838

NOTES:

NOTE: BEARINGS, EASEMENTS AND BUILDING LINES ARE BY RECORDED PLAT UNLESS OTHERWISE NOTED.

FLOOD NOTE: According to the F.I.R.M. No. 48201C0865M, this property does lie in Zone X and DOES NOT lie within the 100 year flood zone.

This survey is made in conjunction with the information provided by The Client. Use of this survey by any other parties and/or for other purposes shall be at user's own risk and any loss resulting from other use shall not be the responsibility of the undersigned. This is to certify that I have on this date made a careful and accurate survey on the ground of the subject property. The plat hereon is a correct and accurate representation of the property lines and dimensions as indicated; location and type of buildings are as shown; and EXCEPT AS SHOWN, there are no visible and apparent encroachments or protrusions on the ground.

Accepted by: _____
 Purchaser
 Date: _____
 Purchaser

Drawn By: JCM
 Scale: 1" = 20'
 Date: 06/18/2020
 GF No.: 2744520-01764
 Job No. 2004827-01

12025 Shiloh Road, Ste. 24
 Dallas, TX 75228
 P 214.349.9485
 F 214.349.2216
 Firm No. 10168800
 www.cbgtxl.com