

Notes:

1. Basis of bearings: Recorded Plat.
2. Easements and building lines as shown are per the recorded plat.
3. Survey performed based on a Title Report prepared by Charter Title under GF 03130013.
4. The Surveyor did not abstract this property.

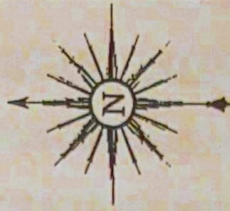

This property lies within ZONE 'X' as SCALE: from FEMA Map Panel Number 48339C0355-F, dated December 19, 1996.

This determination is made strictly according to the FEMA Maps and does not reflect actual on ground flood conditions. Furthermore, this company takes no responsibility for such.

12

Lake Meadow  
Subdivision  
Cab. D Sht. 193  
M.R.M.C.

(N 00° 02' 49" E 60.00' call)  
N 00° 09' 28" E 60.00'

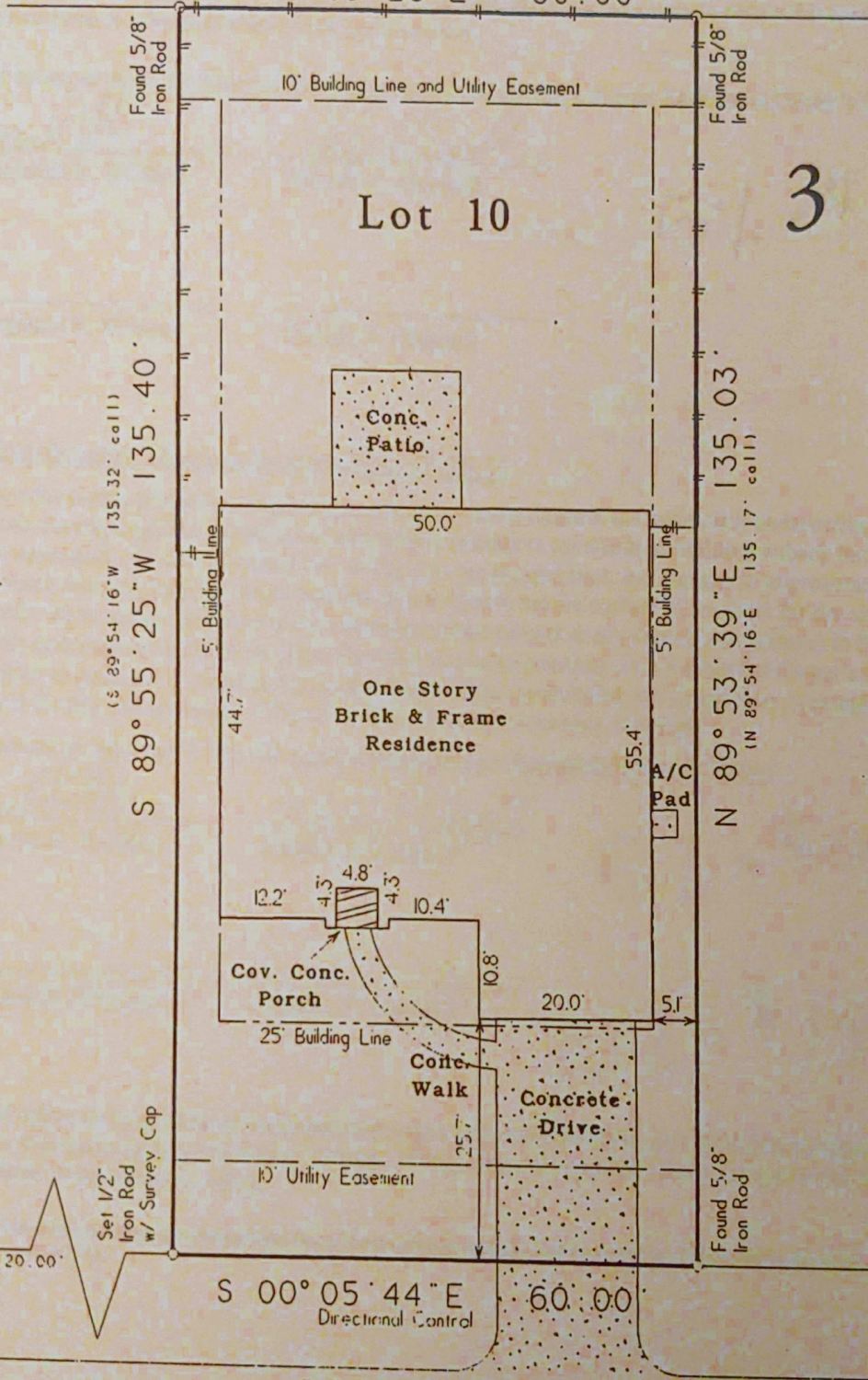

Mesa View  
(60' R.O.W.)

Lot 10, Block 3, of TEJASCREEK, Section Four (4), a subdivision in Montgomery County, Texas, according to the map or plat thereof, recorded in Cabinet Q, Sheet 199, of the Map Records of Montgomery County, Texas.



Certified To: Charter Title	Date: Final January 23, 2003	GF No: 03130013
Client: Bill Buser	Job No: 02-0773	Scale: 1" = 20'
I HEREBY CERTIFY THIS SURVEY WAS MADE ON THE GROUND, AND THAT THIS PLAT CORRECTLY REPRESENTS THE FACTS FOUND AT THE TIME OF SURVEY AND THAT THIS PROFESSIONAL SERVICE CONFORMS TO THE TEXAS SOCIETY OF PROFESSIONAL SURVEYORS STANDARDS AND SPECIFICATIONS FOR A CATEGORY IA, CONDITION III SURVEY, AND THAT THERE ARE NO VISIBLE ENCROACHMENTS EXCEPT AS SHOWN.	Address: 261 Mesa View	Drawn By: JD
	City, State: Montgomery, Texas	Zip: 77356

*Lawrence W. Borski*  
Lawrence W. Borski RPLS # 3926

**GeoMatics, Inc.**  
Land Surveying & Land Planning

25700 I-45 North, Suite 100 Spring, Texas 77386  
Office: 281-419-7772 Fax: 281-681-0005

Borski Miller 1/27/13  
John Borski 11/27/13