

LAURA LE RAHLFS AND THOMAS FREDERICK RAHLFS
 11406 CHARTREUSE COURT
 HOUSTON, TEXAS 77082

RELIANT ENERGY AGREEMENT
 C.F. NO. U-901646
 H.C.R.P.R.
 ZERO LOT LINE EASEMENTS
 C.F. NOS. U-257546,
 U-658283, U-695327 &
 U-613505 H.C.R.P.R.

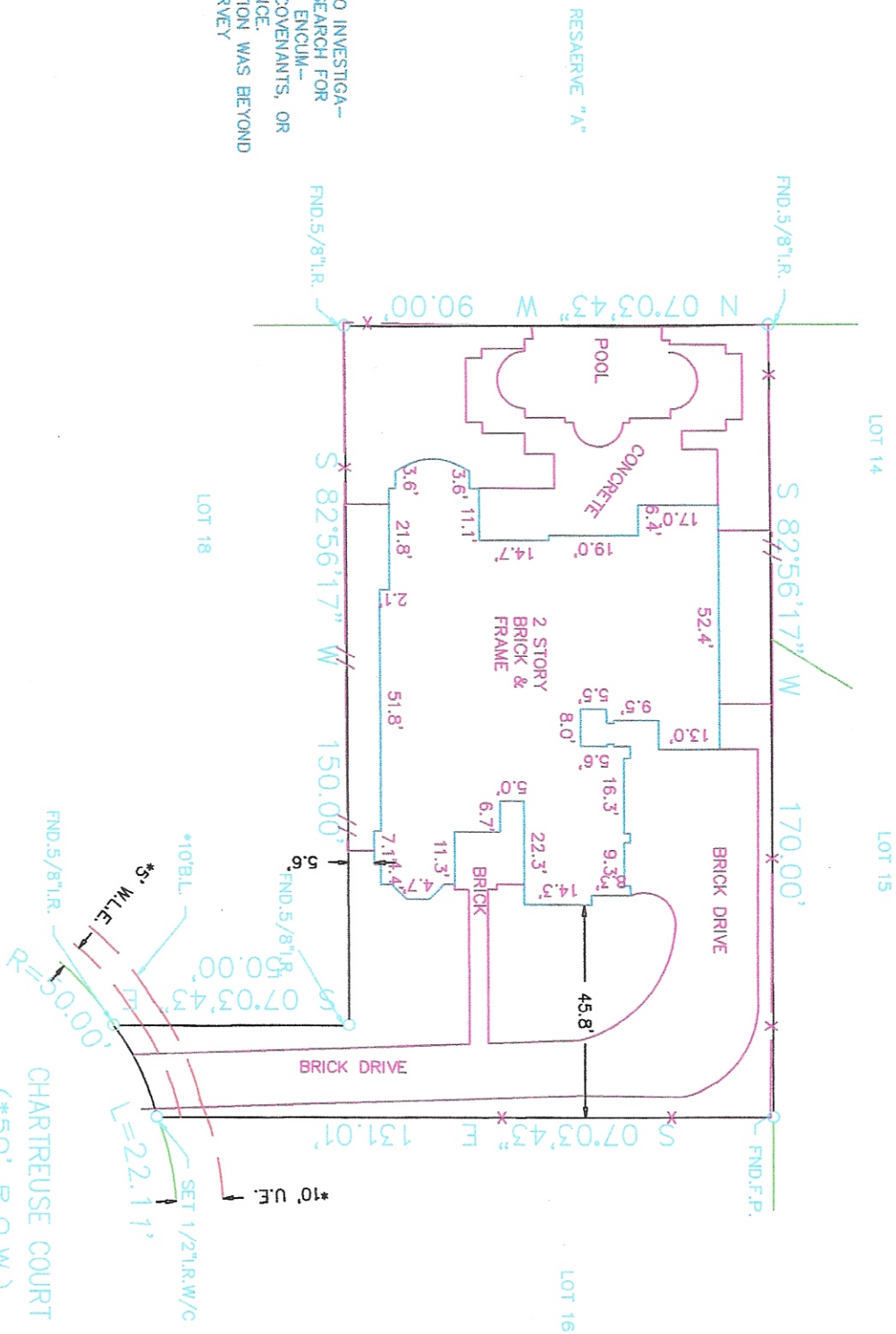

SURVEYOR HAS MADE NO INVESTIGATION OR INDEPENDENT SEARCH FOR EASEMENTS OF RECORD, ENCUMBRANCES, RESTRICTIVE COVENANTS, OR OWNERSHIP TITLE EVIDENCE. SUBSURFACE INVESTIGATION WAS BEYOND THE SCOPE OF THIS SURVEY. ALL BEARINGS AS TO PLAT, DEED, OR ASSUMED. ALL ABSTRACTING BY TITLE COMPANY THIS SURVEY CERTIFIED FOR THIS TRANSACTION ONLY. GRAPHIC PLOTTING ONLY AS TO FLOOD DETERMINATION. SUBJECT TO ANY AND ALL RECORDED AND UNRECORDED EASEMENTS. SURVEY IS VALID ONLY IF PRINT HAS ORIGINAL SEAL & SIGNATURE OF SURVEYOR.

The above tract of land is not located in the 100-flooded as to the National Flood Insurance Program, Community-Panel No. 480201C-0830L ZONE X. The Surveyor is not responsible for final determination.

I hereby certify that the above is a representation of an actual survey made on the ground under my supervision.

CHARTREUSE COURT
 (*50' R.O.W.)

* AS PER ANY AND ALL PLAT 2012 ZONING ORDINANCE

G.F. NO. 1220154457

THIS SURVEY CERTIFIED FOR THIS TRANSACTION ONLY

STEWARTI
 Close
 1980 Post
 (713) 625-81

SUBDIVISION: ROYAL OAKS COUNTRY CLUB

SECTION: 4

SURVEY: N/A

ABSTRAC

SCALE: 1" = 30' LOT: 17 BLDCK: 1

U.S. SURVEYING COMPANY, INC.
 A Professional Land Surveying Company

REF. V.N/A P. 452070

M.R. DA

COUNTY: HARRIS STATE: TEXAS

321 Century Plaza Drive Suite 105 Houston, Texas 77073
 (281) 443-9288 FAX (281) 443-9224

JOB NO. 15-6347

DRAWN

FS AND THOMAS FREDERICK RAHLFS
 JSE COURT
 S 77082

RELIANT ENERGY AGREEMENT
 C.F. NO. U-901646
 H.C.R.P.R.

ZERO LOT LINE EASEMENTS
 C.F. NO'S, U-257546,
 U-658283, U-695327 &
 U-613505 H.C.R.P.R.

NO INVESTIGA-
 SEARCH FOR
 ENCLUM-
 COVENANTS, OR
 ENCE.
 ACTION WAS BEYOND
 URVEY

ALL
 ORDERED
 SIGNATURE

AND ALL
 ING ORDINANCE

The above tract of land is not located in the 100-Flood as
 to the National Flood Insurance Program, Community-Panel No.
 480201C-0830L ZONE X. 06-18-07
 The Surveyor is not responsible for final determination.

G.F. NO. 1220154457

THIS SURVEY CERTIFIED FOR THIS TRANSACTION ONLY

ROYAL OAKS COUNTRY CLUB

SECTION: 4

SURVEY: N/A

ABSTRACT NO: N/A

30' LOT: 17 BLDCK: 1
 STATE: TEXAS

U.S. SURVEYING COMPANY, INC.
 A Professional Land Surveying Company
 321 Century Plaza Drive Suite 105 Houston, Texas 77073
 (281) 443-9288 FAX (281) 443-9224

REF. V.N/A P. 452070

M.R. DATE: 09-10-12
 DRAWN BY: NJF

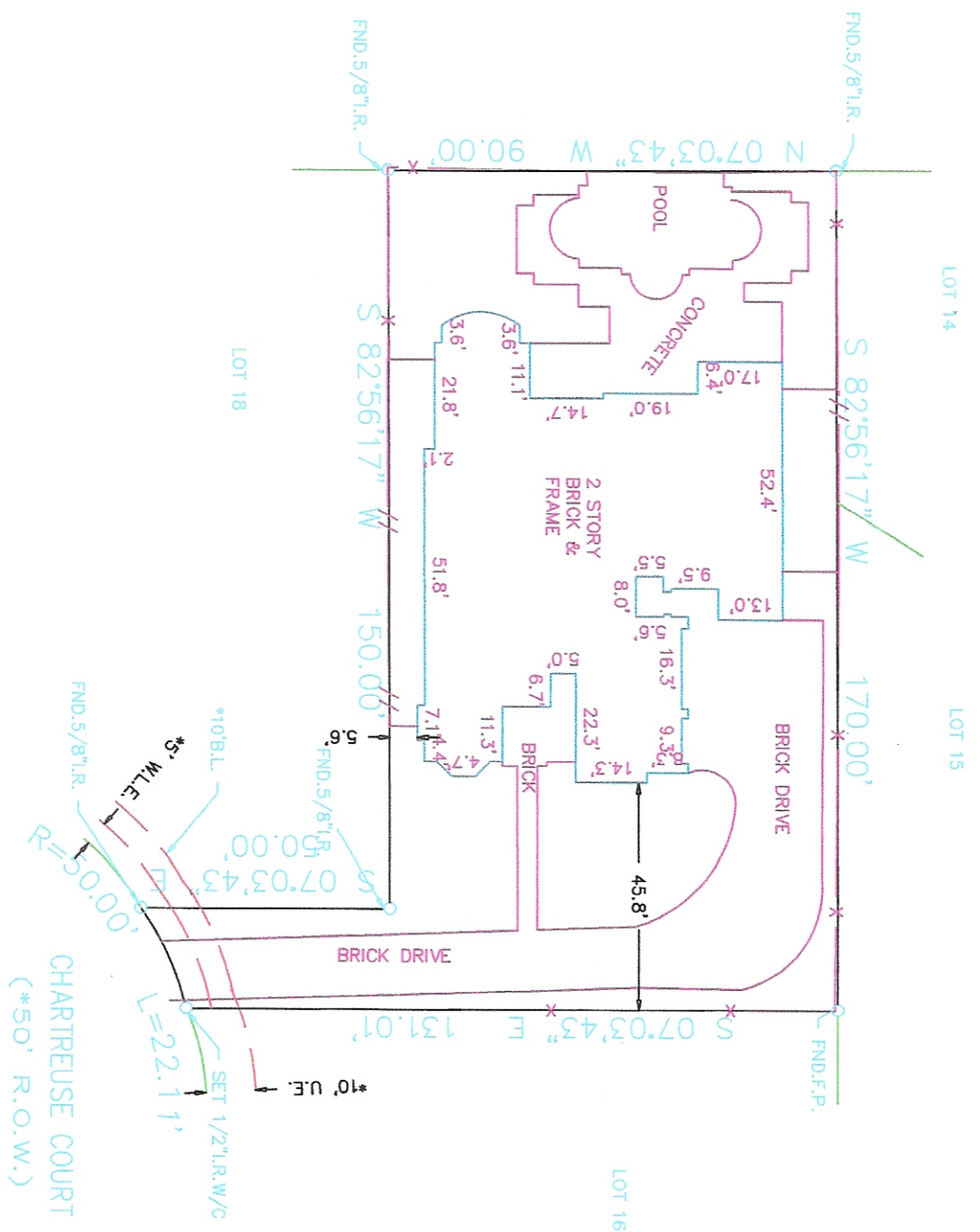

I hereby certify that the above is a
 representation of an actual survey made
 on the ground under my supervision.

CHARTREUSE COURT
 (*50' R.O.W.)

STEWART TITLE COMPANY
 Closer: Julie Augustyn
 1980 Post Oak Blvd., Suite No. 120
 Houston, Texas 77056
 (713) 625-8615 Fax: (713) 629-2351

