

MILLER RESIDENCE	
TOTAL LIVING	4,463 SQFT
PLAN SQUARE FOOTAGE	
LIVING SQUARE FOOTAGE	
FIRST FLOOR	3,218 SQFT
SECOND FLOOR	1,245 SQFT
NON LIVING SQUARE FOOTAGE	
TOTAL FINISHES	
FLAYWORK	
TOTAL SLAB	.597

# REVIEW SET

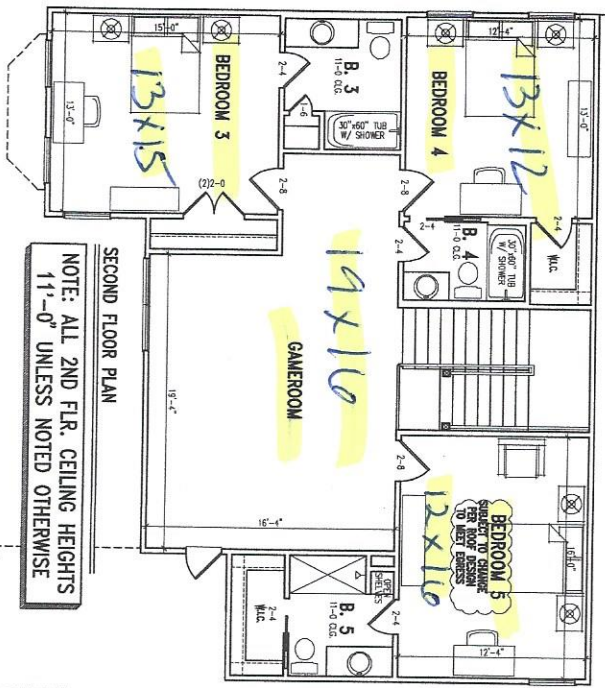

**FIRST FLOOR PLAN**

NOTE: ALL 1ST FLR. CEILING HEIGHTS 11'-0" UNLESS NOTED OTHERWISE

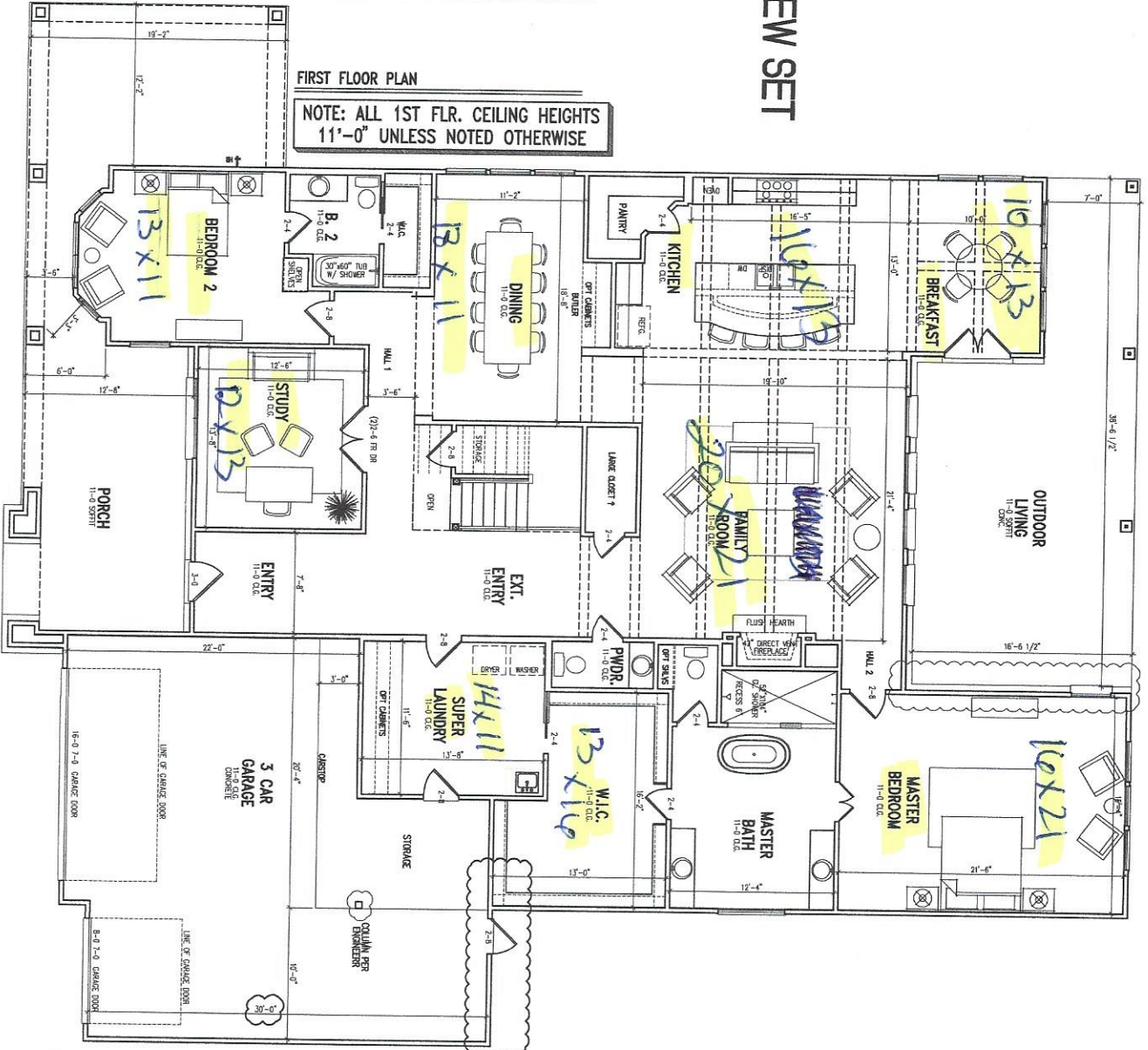

PROJ: MILLER  
 SHEET NO. 1 OF 3  
 REVIEW SET

MEMBER  
 A I I  
 B D D

**GRACEPOINT HOMES**  
 MILLER RESIDENCE

SCALE: 1/4" = 1'-0"  
 DATE: 11/11/2016  
 REV. DATE: 12/05/2016  
 PROJECT: GRACEPOINT  
 DRAWN BY: OAC DESIGNS

The measurements, dimensions, and other specifications, shown on this document, are guidelines for construction use only. The actual specifications of the finished structure may vary. This document may not be relied on as a representation of what the completed structure will look like.

**GRACEPOINT HOMES**  
 BUILD ON YOUR LOT  
 33800 EGYPT LANE STE-H-100  
 MAGNOLIA, TEXAS 77354