

REMAINDER OF  
1291.826 ACRES  
C.F. NO. 5599198

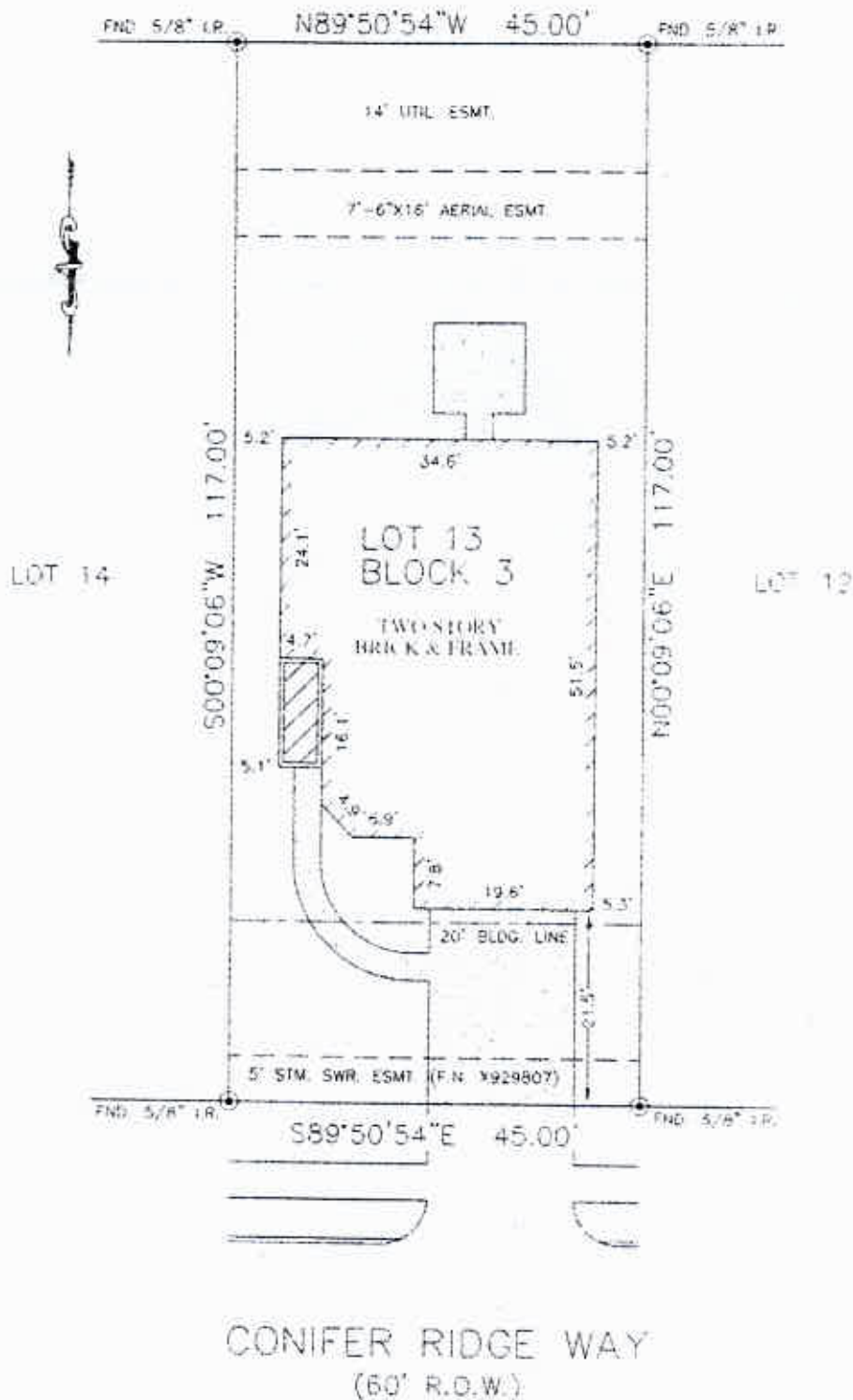

CONIFER RIDGE WAY  
(60' R.O.W.)

*Jag  
ms*

NOTES:

1. SUBJECT TO APPLICABLE RESTRICTIVE COVENANTS LISTED IN ITEM NO. 1, SCHEDULE "B" OF TITLE COMMITMENT ISSUED BY TITLE RESOURCES GUARANTY COMPANY UNDER C.F. NO. 1456-10-1658.
2. ALL BEARINGS SHOWN HEREON ARE BASED ON THE RECORDED PLAT.
3. AGREEMENT WITH CENTERPOINT ENERGY HOUSTON PER C.F. No. 20090020882.

PLAT OF SURVEY  
SCALE: 1" = 20'

FLOOD MAP  
THIS PROPERTY IS IN FLOOD HAZARD ZONE  
AS DETERMINED BY THE FEDERAL EMERGENCY MANAGEMENT AGENCY  
FEMA FIRM NO. 17-4374-022-0-1-0001-0001  
DATE: 08/11/09

© 2010, ALLPOINTS SERVICES, CORP., All Rights Reserved. This original work is protected under copyright laws, Title 17 U.S. Code Sections 101 & 102. All rights will be prosecuted to the extent of the law. This survey is being provided solely for the use of the recipients and no license has been created, express or implied, to copy this survey except as is necessary in conjunction with the original transaction.

FOR JON A. SITON  
KATHERINA N. SITON  
ADDRESS: 4006 CONIFER  
BRIDGE WAY  
ALLPOINTS JOB #: 1126009 JP  
C.F. 1456-10-1658

LOT 13, BLOCK 3,  
CLAYTONS PARK, SECTION 3,  
FILM CODE NO. 624123, MAP RECORDS,  
HARRIS COUNTY, TEXAS



I HEREBY CERTIFY THAT THIS PLAT REPRESENTS THE RESULTS OF A SURVEY MADE ON THE GROUND, ON THE 2ND DAY OF JUNE, 2010.

