

Page 1 of 2 in order 73976
File number: 7710-15-1302

Completed: 8/17/2015
Surveyed: 8/17/2015

Lender:
Buyer: MICHAEL MOORE AND JANET MOORE
Seller: CHUCRI KARKABI AND RANIA KARKABIRENWA
KARKABI

COMMUNITY NUMBER: 48157C
PANEL: 0070 SUFFIX: L
INDEX DATE:
F.I.R.M DATE: 04/02/2014
ZONE: AE

Premises: LITTLE DOGIE ROAD , WALLIS , TEXAS 77485 FORT BEND

Description of encroachments, violations or other points of interest at the time of the inspection:
NONE VISIBLE



CERTIFIED TO: TEXAS AMERICAN TITLE COMPANY

LEGAL DESCRIPTION: LOTS 16 AND 17, BLOCK 1 BRAZOS VALLEY, SECTION 1 ACCORDING TO THE MAP OR PLAT THEREOF RECORDED IN VOLUME 371, PAGE 142 OF THE DEED RECORDS OF FORT BEND COUNTY, TEXAS

TRUDELINE TECHNOLOGIES LLC: THE FOLLOWING PRODUCT HAS BEEN COMPLETED BY THE STATE LICENSED LAND SURVEYING FIRM AS INDICATED ON THE FOLLOWING PAGE. TRUDELINE TECHNOLOGIES LLC PROVIDES THE DIGITAL TRANSMISSION AND ARCHIVING OF THE PRODUCT, AND IS NOT INVOLVED IN ANY FACET OF THE TECHNICAL FIELD WORK PERFORMED AND MAKES NO WARRANTIES AS TO THE ACCURACY OF SUCH WORK. ALL TRANSMISSIONS OF THE PRODUCT ARE VIA A SECURE 'SHA-1' SECURE HASH MESSAGE DIGEST AUTHENTICATION CODE WITHIN ITS SIGNATURE FILE. A MANUALLY SIGNED AND SEALED LOG OF THIS SURVEY'S SIGNATURE FILE IS KEPT ON FILE AT THE PERFORMING SURVEYORS OFFICE.

PRINTING PROCEDURES: BECAUSE THIS FILE HAS BEEN SENT ELECTRONICALLY, IT IS IMPERATIVE THAT THE PRINT SETTINGS BE CORRECT IN ORDER TO DEPICT AN ACCURATE REPRESENTATION OF THIS DOCUMENT ON PAPER. INSTRUCTIONS: WHILE VIEWING THE PRODUCT IN ADOBE READER, SELECT PRINT UNDER THE FILE TAB, SELECT COLOR PRINTER, UNDER PRINT RANGE - SELECT ALL. UNDER PAGE HANDLING, SELECT NONE FOR PAGE SCALING AND UNCHECK AUTO ROTATE AND CENTER. CHOOSE PAPER SOURCE BY PDF SIZE. CLICK PRINT.

OF NO. 7710-15-1302 TEXAS AMERICAN TITLE
 ADDRESS: LITTLE DOGIE ROAD
 WALLIS, TEXAS 77485
 BORROWER: MICHAEL MOORE AND
 JANET MOORE

**LOTS 16 AND 17, BLOCK 1
 BRAZOS VALLEY, SECTION 1**

ACCORDING TO THE MAP OR PLAT THEREOF RECORDED
 IN VOLUME 371, PAGE 142 OF THE DEED RECORDS
 OF FORT BEND COUNTY, TEXAS

NOTE: MAY BE SUBJECT TO DEED RESTRICTIONS AND/OR
 ADDITIONAL GOVERNMENTAL BUILDING REQUIREMENTS.



THIS PROPERTY IS AFFECTED BY THE
 DEED OF DONATION PER FROM
 PANEL NO. 49157C 0070
 MAP REVISION: 04-02-2014
 ZONE AE, ON VISUAL EXAMINATION OF MAPS,
 BASED ONLY ON VISUAL EXAMINATION OF MAPS,
 DETERMINATION WITHOUT DETAILED FIELD STUDY.
 A SUBSURFACE INVESTIGATION
 WAS BEYOND THE SCOPE OF THIS SURVEY

D.C.L.=DIRECTIONAL CONTROL LINE
 RECORD BEARING: VOL. 371, PG. 142, D.R.F.A.C.T.
 I, HERBY GERRY, THAT THIS SURVEY WAS MADE
 ON THE GROUND, THAT THIS PLAT CORRECTLY
 REPRESENTS THE FACTS FOUND AT THE
 TIME OF SURVEY AND THAT THERE ARE NO
 EXCEPTIONS SHOWN HEREON. THIS SURVEY IS
 CERTIFIED FOR THIS TRANSACTION ONLY. FP

GEORGE GALE
 PROFESSIONAL LAND SURVEYOR
 JOB NO. 15-07959
 AUGUST 17, 2015

DRAWN BY: VT

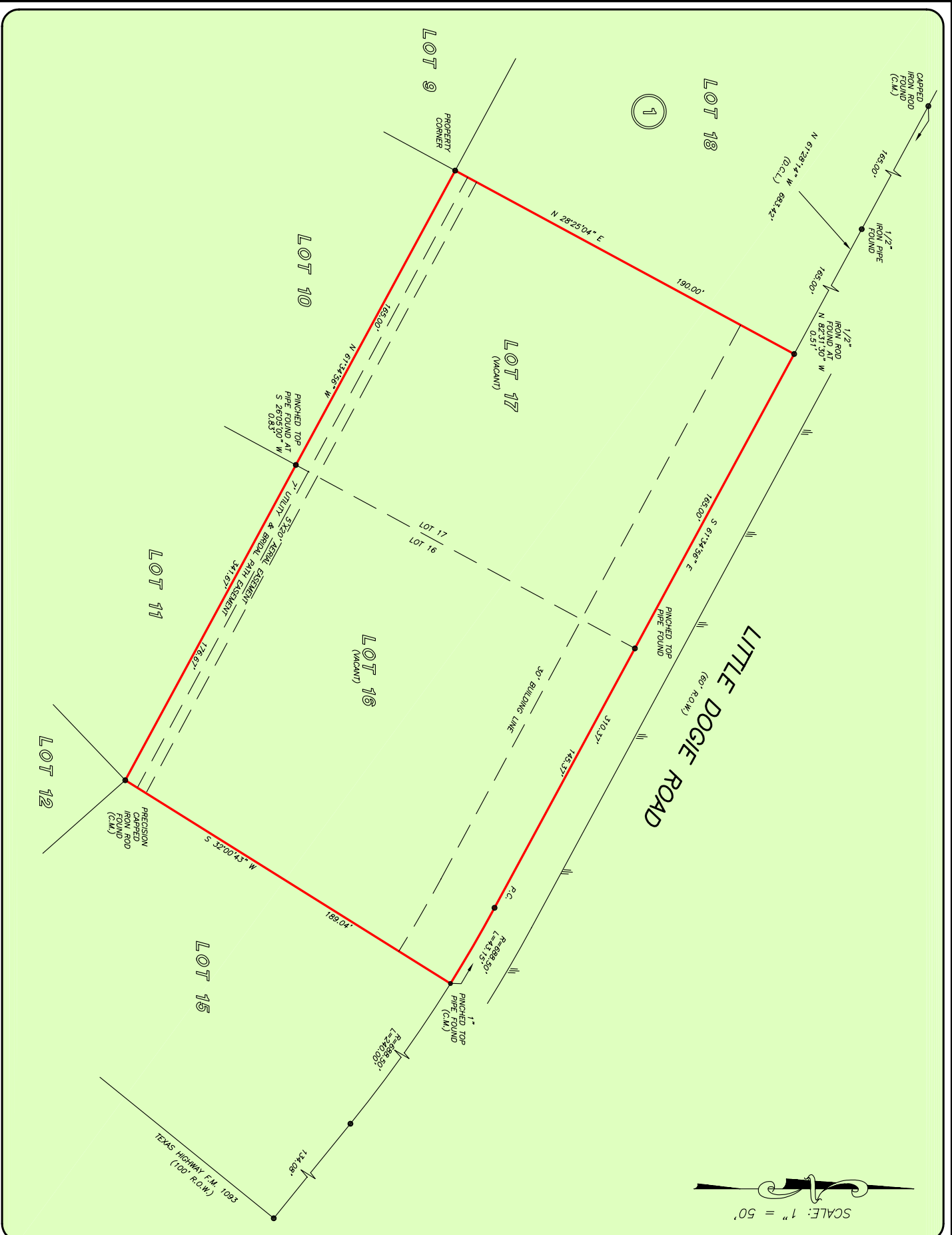

PRECISION
 surveyors

1-800-LANDSURVEY
 www.precisionlandsurvey.com
 281-496-1586 FAX 281-496-1867 210-829-4941 FAX 210-829-1555
 950 THUNDERBOLT STREET SUITE 150 HOUSTON, TEXAS 77079 1777 NE LOOP 410 SUITE 600 SAN ANTONIO, TEXAS 78217
 FRM NO. 10063700