

NEWBROOK DR. (60' R.O.W.)

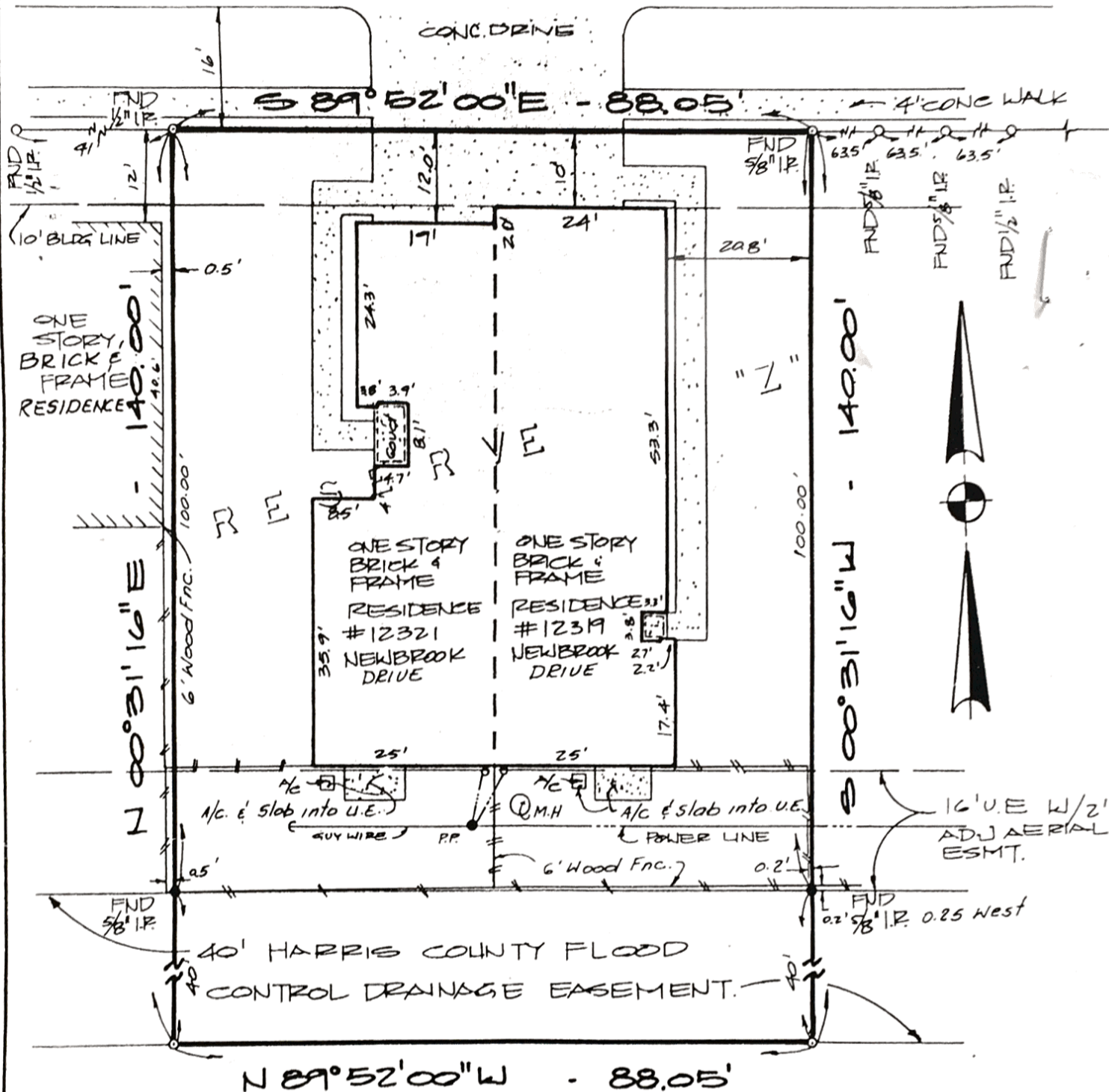

NOTES:

- Boundary and easement information as per a commitment for title insurance issued by MeritBanc Title Company, G.F. Number 89-4480, dated November 13, 1989.
- This tract lies in Zone "C" and does not lie within the 100 year flood plain, as per the National Flood Insurance Program FIRM Community Panel Number 480296 0150D, map revised September 27, 1985.
- This tract is subject to an electrical agreement with Houston Lighting and Power Company, of record under H.C.C.F. Numbers E960357 and E979190.

Purchaser: Ramachandra Rao V. Balusu,  
Suryanarayana Chaliki And Swarajyalakshi Chaliki

I hereby certify that this plat correctly represents a survey made on the ground under my supervision on December 8, 1989, and that said survey conforms to the current Texas Surveyor's Association Standards and Specifications for a Category 1A, Condition 11 Survey.

*George Collison*  
George Collison, R.P.S.  
Registered Public Surveyor  
Texas Registration No. 4461



THE WEST 88.05 FEET OF THE EAST 355.05 FEET OF RESERVE "Z" OF WELLINGTON PARK, VOL. 192, PG. 52, H.C.M.R. HARRIS COUNTY, TEXAS.

**TERRA**  
SURVEYING CO., INC.

4900 WOODWAY

|                      |
|----------------------|
| TITLE CO. MERITBANC  |
| G.F. NO. 89-4480     |
| PURCHASER ABOVE      |
| TSC FILE 260-87262-S |
| DATE: 12-11-89       |