

OPAL TRAIL

$R=1122.49'$
 $L=139.98'$
 $(N 71^{\circ}15'42" E)$

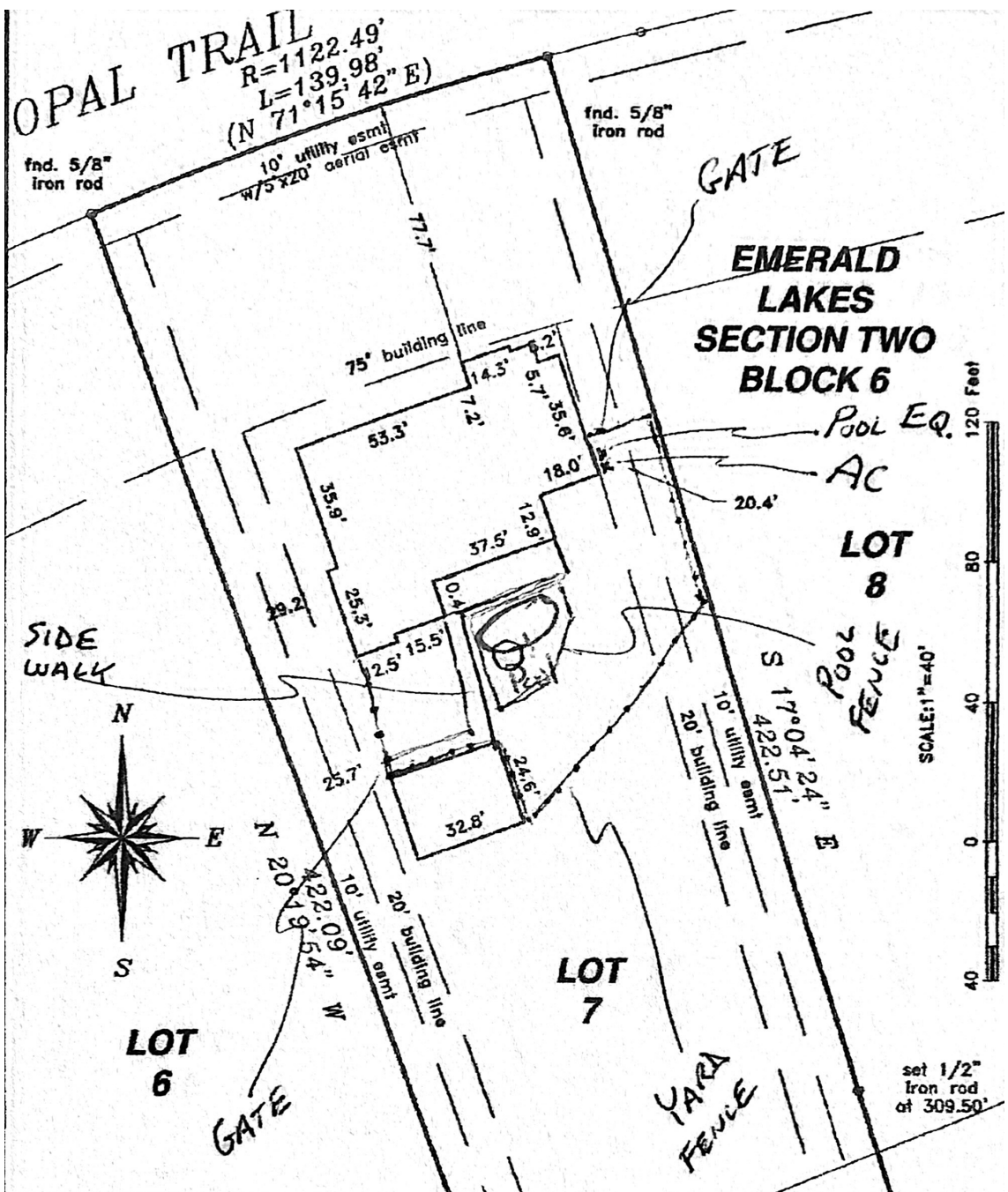

FORM SURVEY
 FOR: ACCIELAND CONSTRUCTION
 OPAL TRAIL
 WILLIS, TEXAS 77378

Lot Seven (7), Block Six (6), of EMERALD LAKES Section Two (2), a subdivision of 171.32 acres in Montgomery County, Texas, according to the map or plat thereof recorded in Cabinet 2, Sheet 990 of the Map Records of Montgomery County, Texas.

I hereby certify that this survey was made on the ground under my supervision and that this drawing correctly represents the facts found at the time of survey.

Date of Survey: 18 November 2013
 Form Survey 02/18/14

Michael C. Warren
 Registered Professional Land Surveyor No. 4935

QUADRANT SOLUTIONS
 P.O. BOX 1343 WILLIS, TEXAS 77378
 (936) 856-8989
 PROJECT NO.: 404113



OPAL TRAIL

$R=1122.49'$
 $L=139.98'$
 $(N 71^{\circ}15'42" E)$

fnd. 5/8" Iron rod

10' utility esmt
w/5 x 20' aerial esmt

fnd. 5/8" Iron rod

EMERALD LAKES SECTION TWO BLOCK 6

LOT 8

S $17^{\circ}04'24" E$
422.51'

SCALE: 1"=40'



LOT 6

N $20^{\circ}19'54" W$
422.09'

LOT 7

24.6'
32.8'

set 1/2" Iron rod at 309.50'

set 1/2" Iron rod at 329.30'

FORM SURVEY
FOR: AGGIELAND CONSTRUCTION
OPAL TRAIL
WILLIS, TEXAS 77378

Lot Seven (7), Block Six (6), of EMERALD LAKES, Section Two (2), a subdivision of 171.32 acres in Montgomery County, Texas, according to the map or plat thereof recorded in Cabinet Z, Sheet 990 of the Map Records of Montgomery County, Texas.

I hereby certify that this survey was made on the ground under my supervision and that this drawing correctly represents the facts found at the time of survey.

Date of Survey: 18 November 2013
Form Survey 02/18/14

Michael C. Warren
Registered Professional Land Surveyor No. 4935

QUADRANT SOLUTIONS
P.O. BOX 1343 WILLIS, TEXAS 77378
(936) 856-8989
PROJECT NO.: 404113

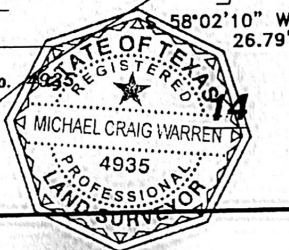

(pond)

25' B.L.

S $74^{\circ}16'11" W$ 70.19'
S $79^{\circ}30'02" W$ 19.91'

13