

DRY GULLY
H.C.F.C.D. UNIT No. K133-00-00
185' FEE STRIP
(F.N. V344192, H.C.O.P.R.R.P.)
HARRIS COUNTY M.U.D. No. 367

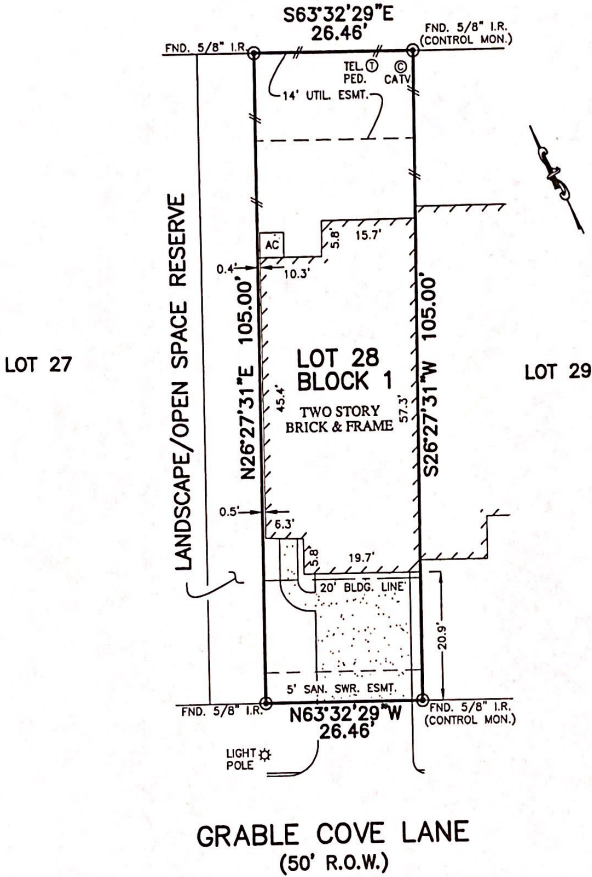

GRABLE COVE LANE
(50' R.O.W.)

Rebecca Paige

- NOTES:
1. ALL BEARINGS SHOWN HEREON ARE BASED ON THE RECORDED PLAT.
 2. SUBJECT TO APPLICABLE RESTRICTIVE COVENANTS LISTED IN ITEM No. 1, SCHEDULE "B" OF TITLE COMMITMENT ISSUED BY ALAMO TITLE COMPANY UNDER G.F. No. PTH1302697.
 3. AGREEMENT FOR ELECTRICAL DISTRIBUTION SYSTEM PER C.F. No. 20060064070.

PLAT OF SURVEY
SCALE: 1" = 20'

FLOOD MAP:
THIS PROPERTY LIES IN ZONE "X"
AS DEPICTED ON COMMUNITY PANEL
No. 48201 C 0240L, EFFECTIVE DATE: 06-18-07
THIS INFORMATION IS BASED ON GRAPHIC PLOTTING. WE DO NOT ASSUME RESPONSIBILITY FOR EXACT DETERMINATION.

© 2013, ALLPOINTS SERVICES, CORP., All Rights Reserved. This original work is protected under copyrights laws, Title 17 U.S. Code Sections 101 & 102. All violators will be prosecuted to the extent of the law. This survey is being provided solely for the use of the recipients and no license has been created, express or implied, to copy the survey except as is necessary in conjunction with the original transaction.

FOR: REBECCA PAIGE
GREMILLION
ADDRESS: 1615 GRABLE COVE
LANE
ALLPOINTS JOB #: KH53720 AF
G.F.: (PTH1302697)

LOTS 28, BLOCK 1,
HAVENWOOD,
FILM CODE No. 607033, MAP RECORDS,
HARRIS COUNTY, TEXAS



I HEREBY CERTIFY THAT THIS PLAT REPRESENTS THE RESULTS OF A SURVEY MADE ON THE GROUND, ON THE 21ST DAY OF FEBRUARY, 2013.

Steve P. Brister



ALLPOINTS SERVICES CORP. COMMERCIAL/BUILDER DIVISION 1515 WITTE ROAD HOUSTON, TEXAS 77080