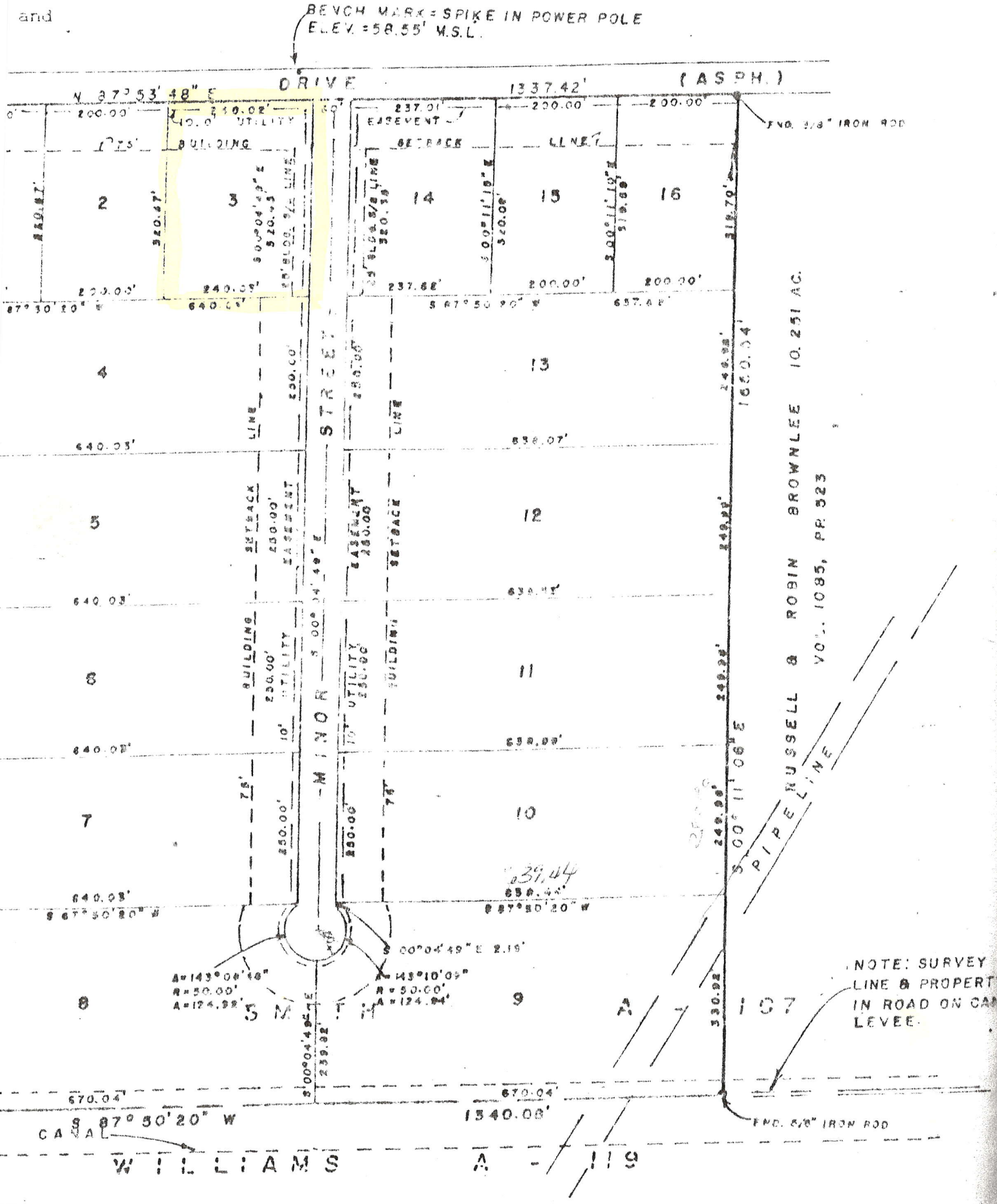
BENCH MARK = SPIKE IN POWER POLE
ELEV. = 58.55' M.S.L.
DRIVE (ASPH.)
N 87°53'48" E
1337.42'
END 5/8" IRON ROD
BUILDING SETBACK LINE
EASEMENT
UTILITY
MINOR STREET
SMITH
A = 143°08'48"
R = 50.00'
A = 124.92'
A = 143°10'09"
R = 50.00'
A = 124.94'
S 00°04'49" E 2.19'
S 87°50'20" W
1540.08'
END 5/8" IRON ROD
CANAL
WILLIAMS A - 119
A - 107
BROWNLEE 10.251 AC.
ROBIN
VOL. 1085, PG. 323
RUSSELL & SPIPELINE
S 00°11'06" E
NOTE: SURVEY LINE & PROPERTY IN ROAD ON CANAL LEVEE.