

This drawing is for illustration purposes only and is not intended to represent the exact location of what may actually be constructed. For the exact location of all improvements, please refer to the survey that will be furnished at closing.

ELIMINATE PATIO EAVES SO NO ENCROACHMENT OCCURS.

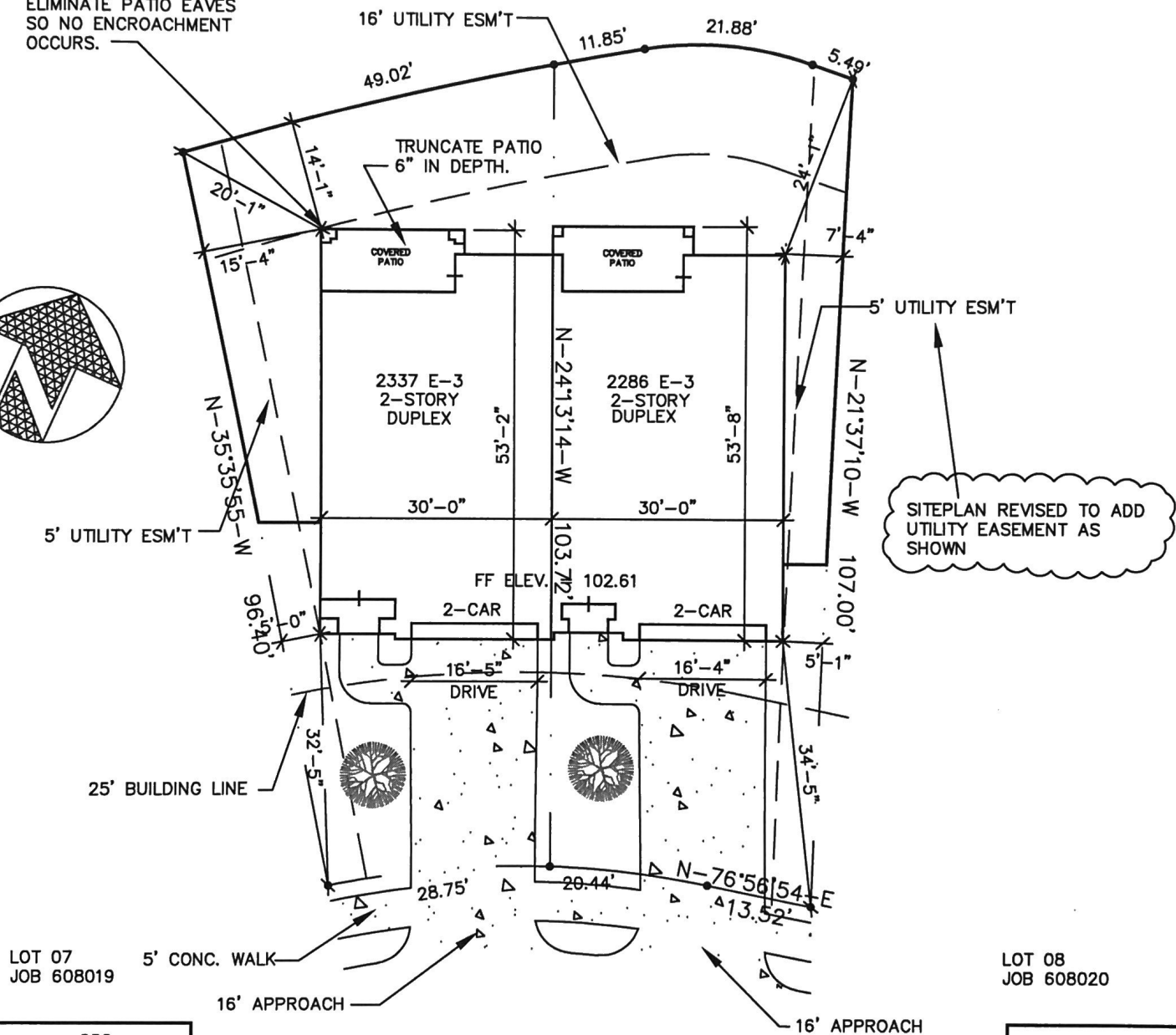
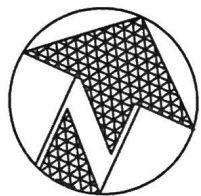

SITEPLAN REVISED TO ADD UTILITY EASEMENT AS SHOWN

LOT 07
JOB 608019

LOT 08
JOB 608020

SCANLAN HEIGHTS LANE

DRIVE 680	S.F.
PT/SW 130	S.F.
B/W+ N/A	L.F.

DRIVE 710	S.F.
PT/SW 160	S.F.
B/W+ N/A	L.F.

LOT SIZE=	3847	S.F.
BUILDING COVERAGE=	0.00	S.F.
CONCRETE COVERAGE=	0.00	S.F.
TOTAL=	0.00	S.F.
		0.00 %

LOT SIZE=	3863	S.F.
BUILDING COVERAGE=	0.00	S.F.
CONCRETE COVERAGE=	0.00	S.F.
TOTAL=	0.00	S.F.
		0.00 %

PERRY HOMES DESIGN

© 2015 - PERRY HOMES™
ARCHITECTURE & INTERIORS

P.O. BOX 34306

HOUSTON, TEXAS

Address: 9431, 9435 SCANLAN HEIGHTS LANE		
Lot: 07 & 08	Block: 02	Section: 01
Subdivision: ENCLAVE AT SCANLAN TRACE	Panel No.	
City: FORT BEND COUNTY, TEXAS 608019, 608020	Job Number	
Scale: 1" = 20'-0"	Drawn By: LWS/DO	
Date: 05/03/16 REV.05/26/16	ES070201	

DESIGNS

Design 2337

This home contains approximately 2,337 square feet.*

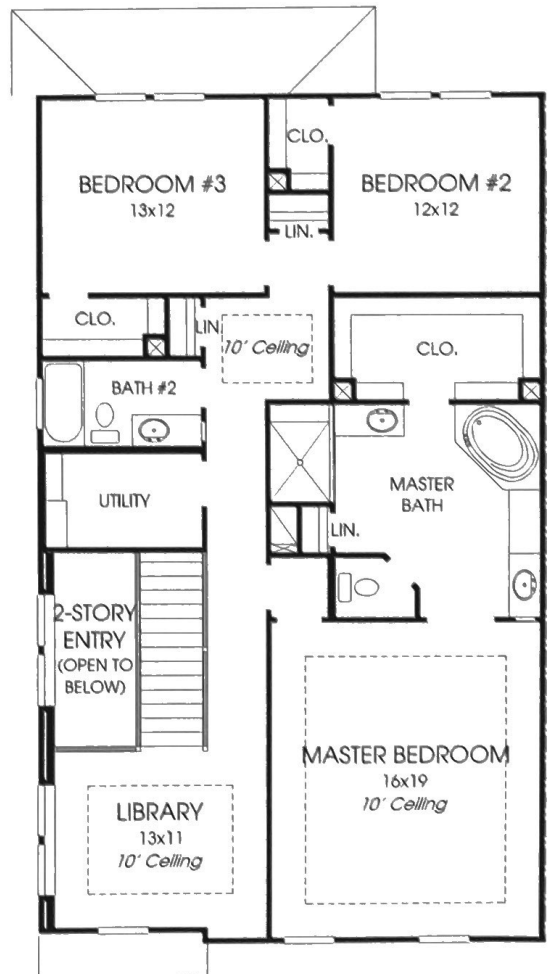
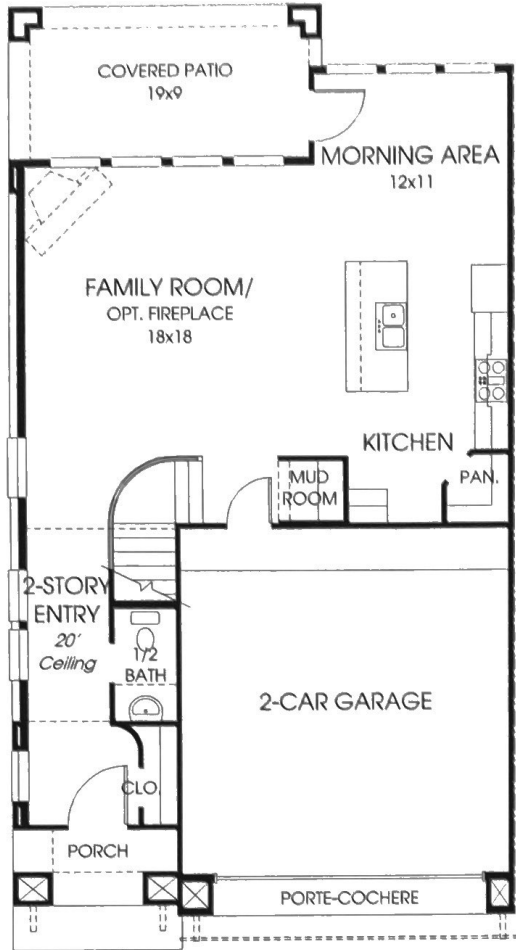

*See Page 3 for Details and Disclaimers.
© Perry Homes, LLC 2015

11/03/2015
(Sienna Townhouse)

