

**RALPH C. HILTON**  
**CONSULTING ENGINEERS**  
**& ASSOCIATES**  
 ENGINEERING · PLANNING · SURVEYS · DESIGN  
 12703 Stuebner Allyn, Suite 102, Houston, Texas 77014 833-8818

WE CERTIFY THAT THIS PROPERTY IS NOT IN THE DESIGNATED 100YR. FLOOD PLAIN. PANEL NO. 480287 0180 "E" ZONE "B" DATED: FEB. 4, 1988.

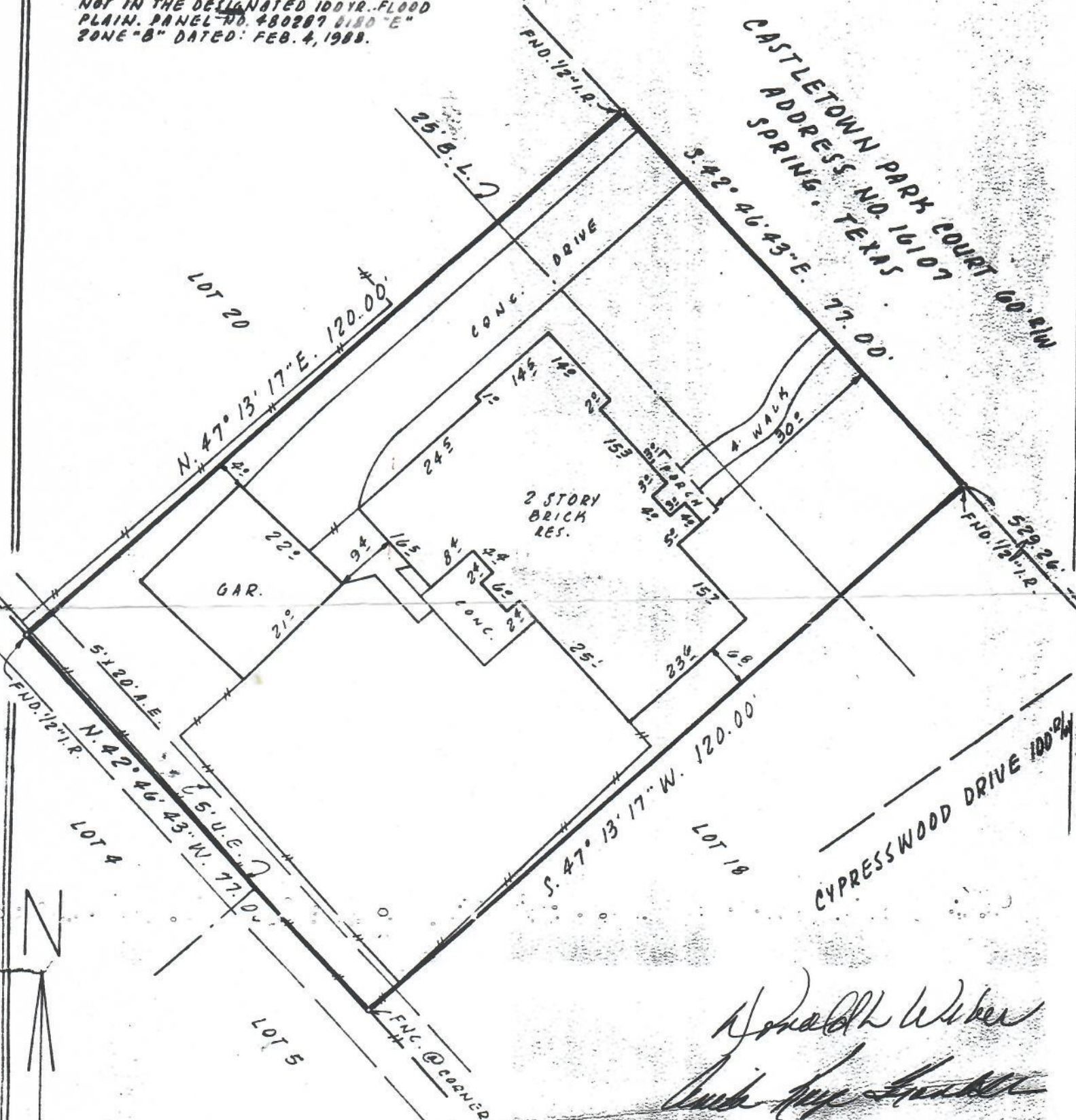

*Donald W. Wicker*  
*Surveyor*



LOT 12  
WIMBLETON PARK SUBDIVISION  
VOL. 241 PAGE 42 H.C. M  
SPRING HARRIS COUNTY, TEXAS  
SCALE 1" = 20'  
DATE: JUNE 9, 1989

A SURVEY WAS THIS DAY MADE ON THE GROUND  
OF THE PROPERTY LEGALLY DESCRIBED HEREON  
AND IS CORRECT.

*Ralph C. Hilton*  
Ralph C. Hilton, No. 799 Registered Public Surveyors