

CURVE	RADIUS	ARC LENGTH	CHORD LENGTH	CHORD BEARING	DELTA ANGLE
C1	1075.00	19.52	19.52	S 05°20'31" W	01°02'25"
C2	25.00	21.68	21.01	S 30°42'39" W	49°41'50"
C3	50.00	27.20	26.86	S 39°58'37" W	31°09'54"

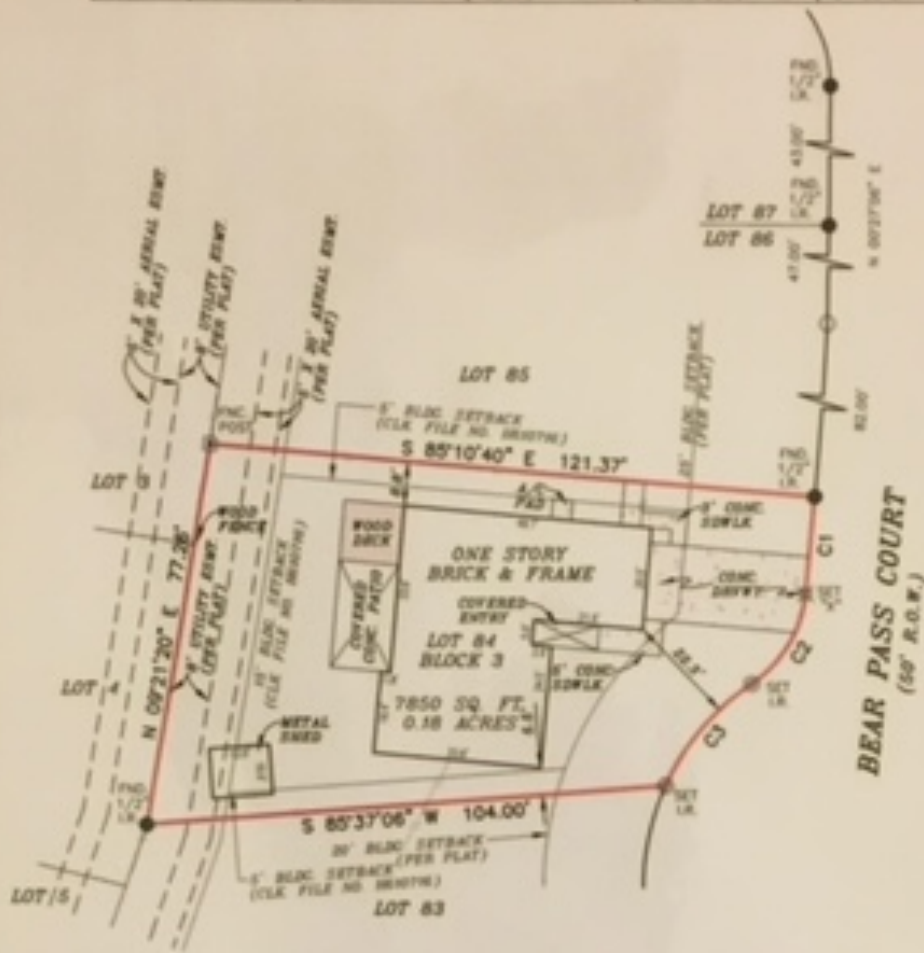

LEGEND

These standard symbols will be found in the drawing.

- BOUNDARY LINE
- - - - - EASEMENT LINE
- · - · - BUILDING SETBACK LINE
- · — · — WOOD FENCE
- SET 1/2" IRON ROD
- POINT FOR CORNER
- FOUND IRON ROD
- ⊗ FENCE POST
- ⊗ SET "X" ON CONCRETE

GRAPHIC SCALE

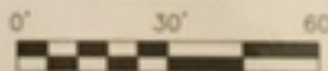

NOTE:
THIS SURVEY IS BASED ON A TITLE COMMITMENT REPORT ISSUED BY WFS NATIONAL TITLE INSURANCE COMPANY OF NO. 1113732602 ISSUED ON 06-21-2013.

FLOOD INFORMATION
FORM 48201C PANEL 2605 L
REV. DATE 06/18/2007
ZONE "X"

FLOOD INFORMATION PROVIDED HEREIN IS BASED ON SCALING THE LOCATION OF THE SUBJECT TRACT ON THE FLOOD INSURANCE RATE MAPS. THE INFORMATION SHOULD BE USED TO DETERMINE FLOOD INSURANCE RATES ONLY AND IS NOT INTENDED TO INDICATE SPECIFIC FLOODING CONDITIONS. WE ARE NOT RESPONSIBLE FOR THE F.I.R.M.'S ACCURACY.

I, DAVID E. KING, JR., a Registered Professional Land Surveyor in the State of Texas, do hereby certify to WFS NATIONAL TITLE INSURANCE COMPANY and WELLS FARGO BANK, N.A. that the above map is a true and correct survey made by me or under my supervision, of the property shown hereon or described by field notes accompanying this drawing. I further certify that all easements and rights-of-way of which I have been advised are shown hereon and that, except as shown, there are no apparent visible encroachments, no apparent visible overlapping of improvements and no apparent discrepancies or conflicts in the boundary lines, as of the date of the field survey. Lot(s) 84, Block 3, WESTFIELD VILLAGE, SECTION ONE (11), recorded in Volume 283, Page(s) 53 of the Map, Deed and Plat Records of HARRIS County, Texas, located in the H. & T.C.R.R. CO. SURVEY, A-1341.
Borrower: FARLEY HAYES
Address: 5211 BEAR PASS COURT OF No. 1113732602

LAND TITLE SURVEY

JOB NO.	1308001438	NO.	REVISION	DATE
DATE:	06/22/13			
DRAWN BY:	DK			
APPROVED BY:	DK			



DAVID E. KING, JR., R.P.L.S.
Registered Professional Land Surveyor
Registration No. 6272

COPYRIGHT ALL RIGHT RESERVED TO OVERLAND CONSORTIUM INC.

Overland Consortium Inc.
Surveyors
1602 Bellview Blvd, Suite 110 Houston, TX 77060
Tel: 281-940-8800 Fax: 281-207-6476

