

STABLERIDGE DRIVE

(60' R.O.W.)

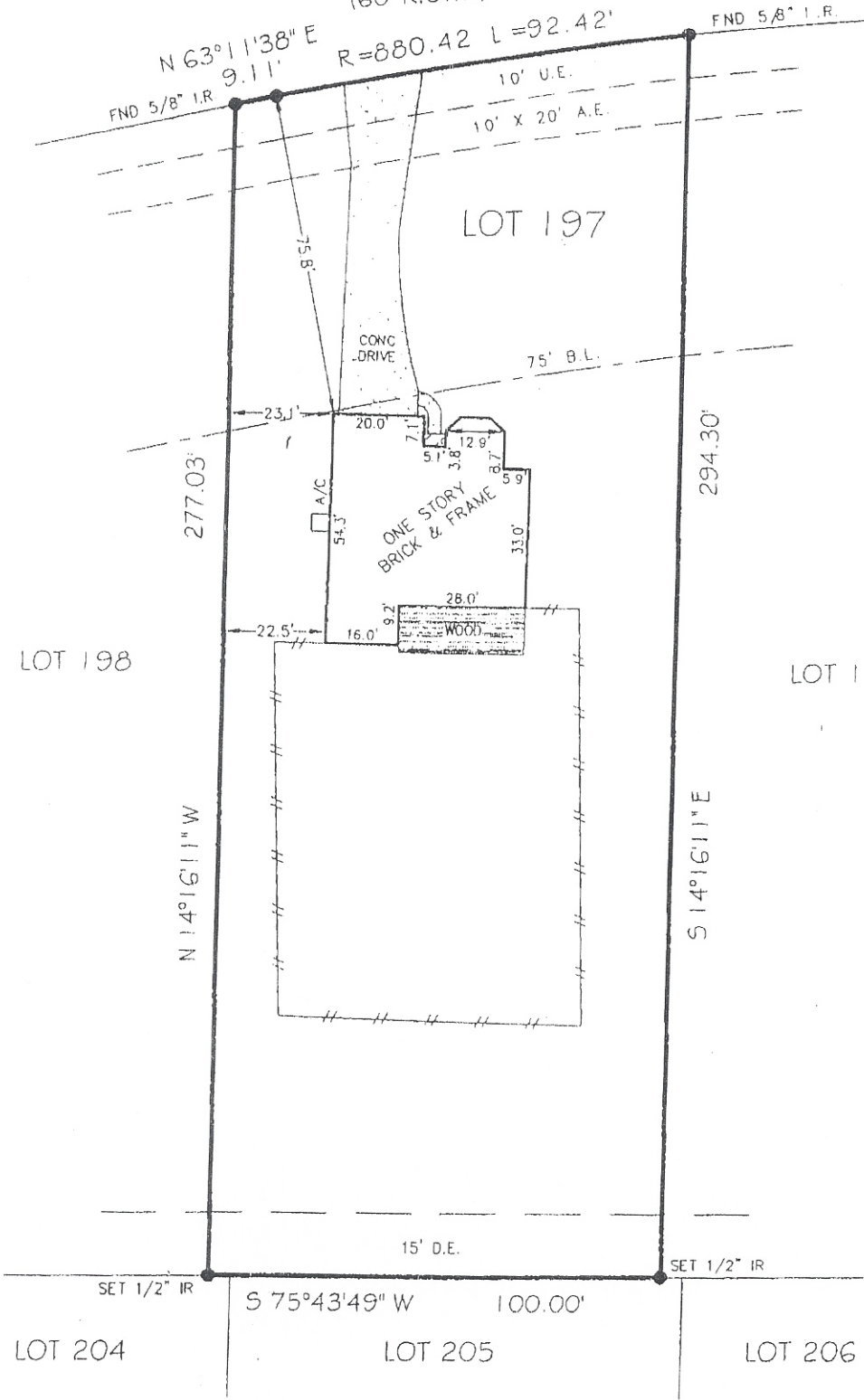

*Renald J. Brister*  
Surveyor

NOTES:  
SUBJECT TO APPLICABLE RESTRICTIVE COVENANTS IN ITEM No. 1, SCHEDULE "B" OF TITLE COMMITMENT ISSUED BY CHICAGO TITLE CO. AS REFERENCED BELOW.

THIS SURVEY BASED IN PART ON INFORMATION IN TITLE COMMITMENT REFERENCED BELOW. BEARINGS SHOWN ARE REFERENCED PER RECORDED PLAT OF SAID SUBDIVISION.

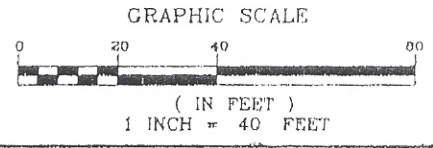

STEVEN BRISTER  
ASSOCIATES, INC.  
S. FRAZIER, SUITE 114  
DALLAS, TEXAS 77301  
(936) 788-7705

**LOT 197 OF CARRIAGE HILLS,  
SECTION THREE, AS RECORDED IN  
CABINET "B", SHEET 191  
OF THE MAP RECORDS OF  
MONTGOMERY COUNTY, TEXAS**

I HEREBY CERTIFY THAT THIS PLAT REPRESENTS THE RESULTS OF  
A SURVEY MADE ON THE GROUND UNDER MY SUPERVISION.

*Steven P. Brister*

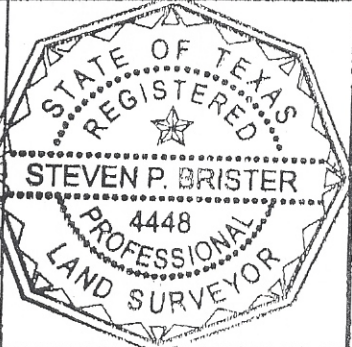

THIS PROPERTY IS NOT LOCATED IN A FEDERAL INSURANCE ADMINISTRATION DESIGNATED FLOOD HAZARD AREA & IS IN ZONE "X". COMMUNITY NO. 3, PANEL 0388 F, DATED: 12-19-96. This information is based on graphic plotting only, we do not assume responsibility for exact determination.

OWNER: RODNEY BRIAN LOWERY and CONNIE LOWERY	JOB NO.: 0605-053
ADDRESS: 2310 STABLERIDGE DRIVE, MONTGOMERY, TEXAS	KEY MAP: 187--W
LOAN CO.: CHASE MANHATTAN MORTGAGE	TITLE CO.: CHICAGO TITLE CO.
WORK: 06-14-05 GO	DRAFTING: 06-16-05 CF
FINAL CHECK: 06-16-05 SB	REVISED: -