

RESERVE "G"

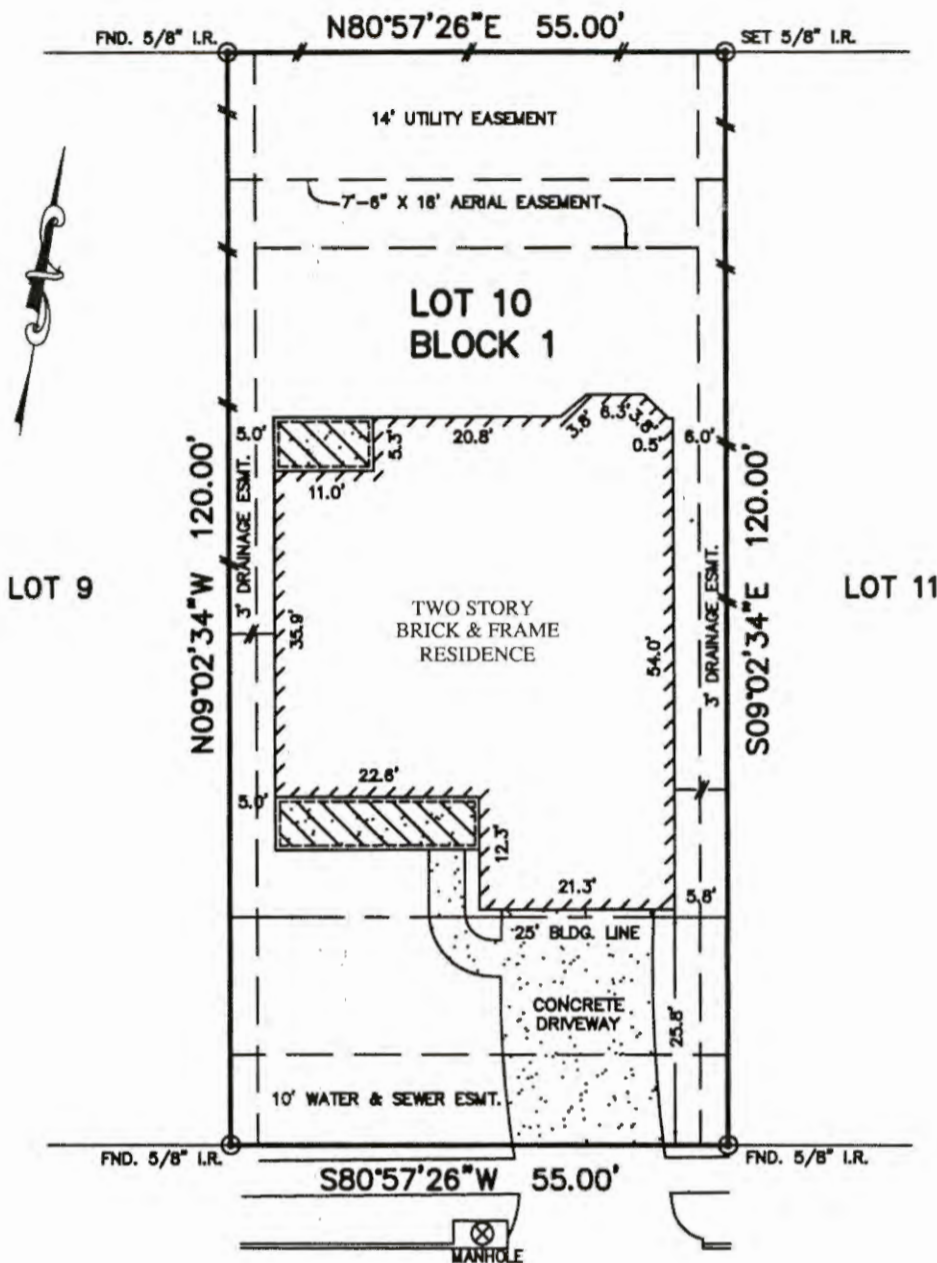

CRYSTAL REEF PLACE (50' R.O.W.)

NOTES:

1. SUBJECT TO APPLICABLE RESTRICTIVE COVENANTS LISTED IN ITEM No.1, SCHEDULE "B" OF TITLE COMMITMENT ISSUED BY LAWYERS TITLE INSURANCE CORP. UNDER G.F. No. 3127001113.
2. ALL BEARINGS SHOWN HEREON ARE BASED ON THE RECORDED PLAT.
3. AGREEMENT WITH S.W.B.T. CO. IN B.C.C.F. No. 2002010780.
4. AGREEMENT WITH TIME WARNER CABLE IN B.C.C.F. NO. 2002065581.
5. AGREEMENT WITH TIME WARNER COMMUNICATION AS SET OUT IN C.F. Nos. 2001024866 & 2001024867.

FLOOD MAP:

THIS PROPERTY LIES IN ZONE "X" AS DEPICTED ON COMMUNITY PANEL No. 48039C 0010 I, DATED: 09-22-99.

PLAT OF SURVEY

SCALE: 1" = 20'

"THIS INFORMATION IS BASED ON GRAPHIC PLOTTING ONLY. WE DO NOT ASSUME RESPONSIBILITY FOR EXACT DETERMINATION"

©2007, ALLPOINTS SERVICES CORP, All Rights Reserved. This original work is protected under copyright laws, Title 17 U.S. Code Sections 101 & 102. All violators will be prosecuted to the extent of the law. This survey is being provided solely for the use of the recipients and no license has been created, express or implied, to copy the survey except as is necessary in conjunction with the original transaction, which shall take place within thirty (30) days from the date adjacent to the signature line herein.

FOR: SUZANNE M. POOLE
KARA N. POOLE
ADDRESS: 13007 CRYSTAL REEF PLACE
ALLPOINTS JOB No.: 091591MA
G.F.: 3127001113

LOT 10, BLOCK 1,
SHADOW CREEK RANCH, SF-34,
VOL. 24, PGS. 268, MAP RECORDS,
BRAZORIA COUNTY, TEXAS.

I HEREBY CERTIFY THAT THIS PLAT REPRESENTS THE RESULTS OF A SURVEY MADE ON THE GROUND, ON THE 16th DAY OF MARCH, 2007.

James P. Walkovak

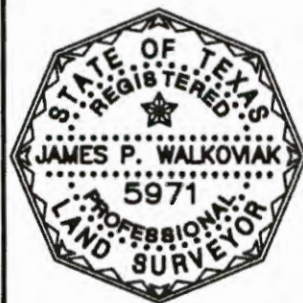

Floorplan Design

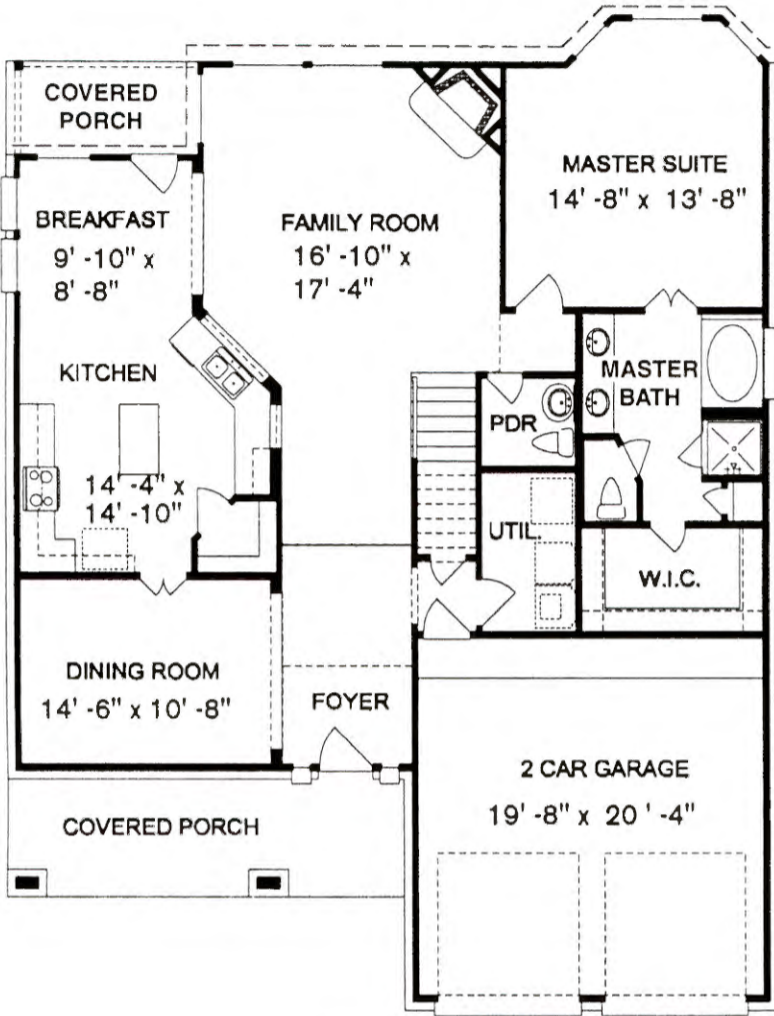

FIRST FLOOR

Gallery

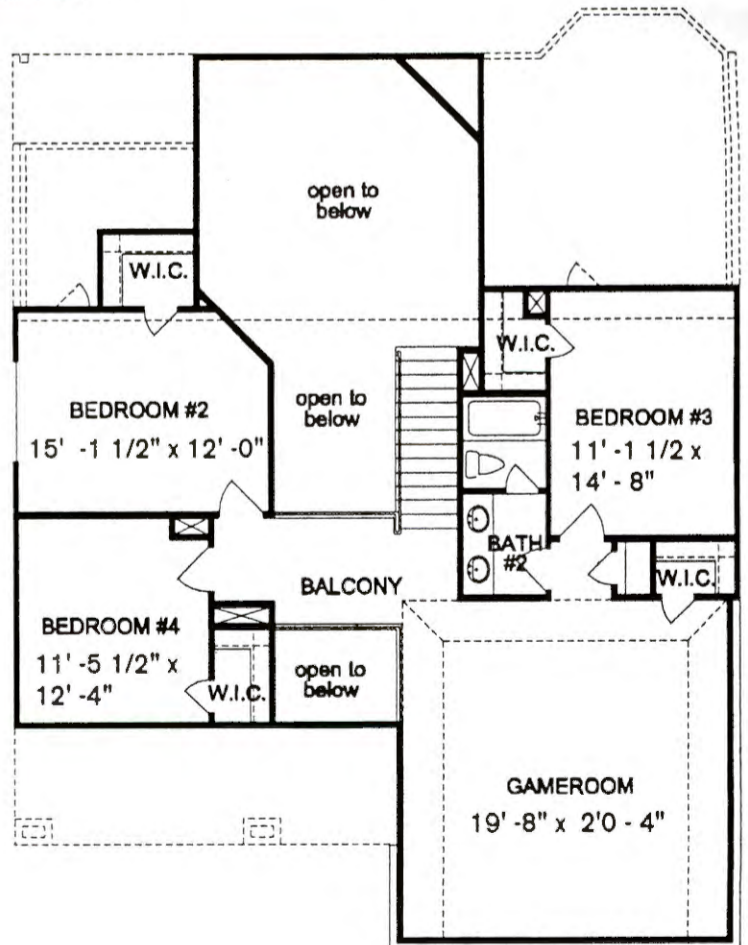

SECOND FLOOR

*Deerwood
Homes*

PLAN #2849



www.deerwoodhomes.com