

GF NO. 05125235 STEWART TITLE  
 ADDRESS: 8730 KENNET VALLEY ROAD  
 SPRING, TEXAS 77379  
 BORROWER: JOHN N. PARKER

# LOT 14 AND THE ADJOINING SOUTHWEST 23 FEET OF LOT 13, BLOCK 8 AMENDED PLAT OF CHAMPION FOREST, SECTION 7

SCALE: 1" = 30'

ACCORDING TO THE MAP OR PLAT THEREOF RECORDED  
 IN FILM CODE NO. 360128 OF THE MAP RECORDS  
 OF HARRIS COUNTY, TEXAS

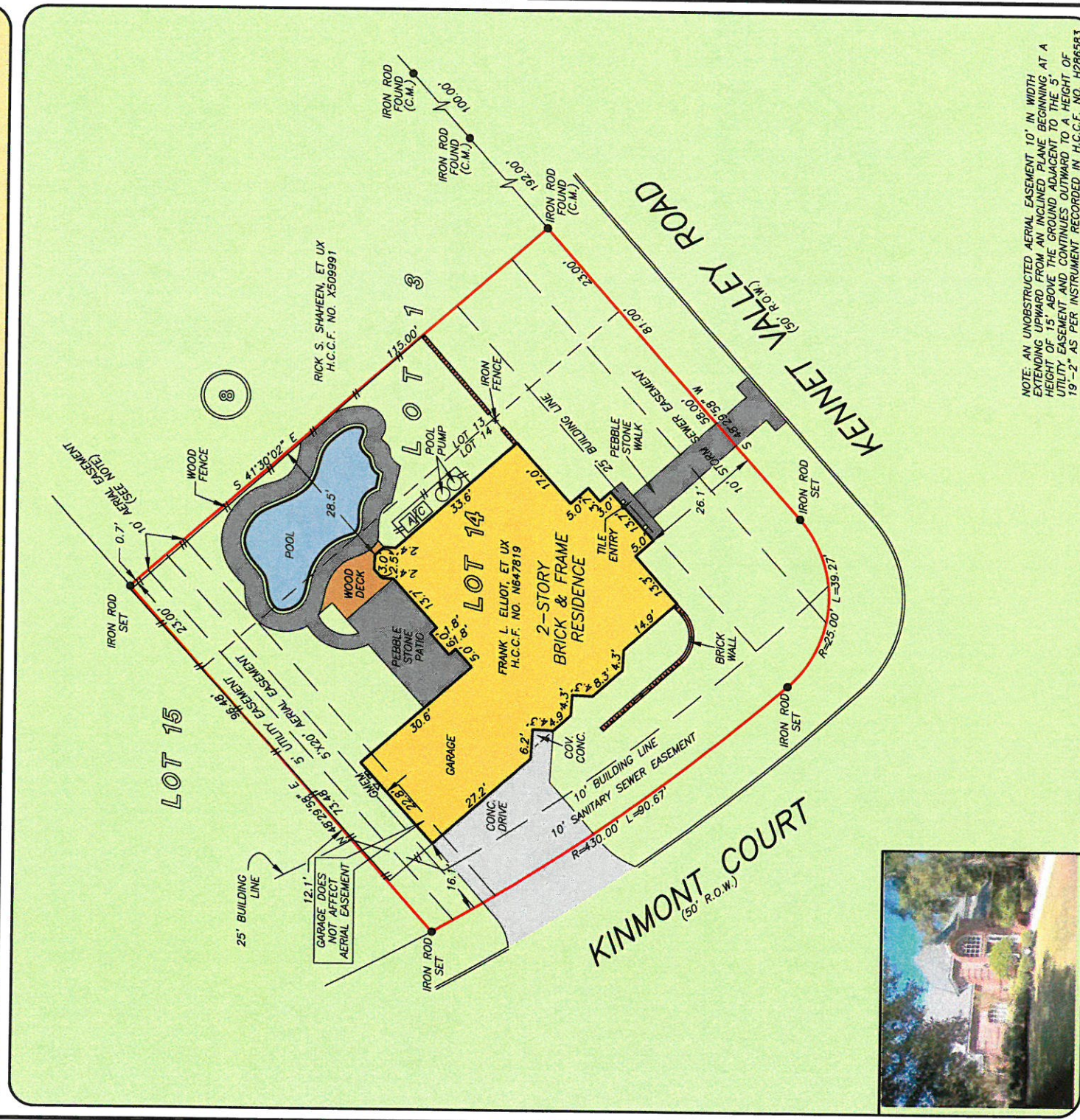

NOTE: AN UNOBSTRUCTED AERIAL EASEMENT 10' IN WIDTH EXTENDING UPWARD FROM AN INCLINED PLANE BEGINNING AT A HEIGHT OF 15' ABOVE THE GROUND ADJACENT TO THE 5' UTILITY EASEMENT AND CONTINUES OUTWARD TO A HEIGHT OF 19'-2" AS PER INSTRUMENT RECORDED IN H.C.C.F. NO. H286583.



THIS PROPERTY DOES NOT LIE WITHIN THE 100 YEAR FLOOD PLAIN AS PER FIRM PANEL NO. 48201C 0245 K MAP REVISION: 04/20/2000 ZONE X BASED ONLY ON VISUAL EXAMINATION OF MAPS. INACCURACIES OF FEMA MAPS PREVENT EXACT DETERMINATION WITHOUT DETAILED FIELD STUDY

A SUBSURFACE INVESTIGATION WAS BEYOND THE SCOPE OF THIS SURVEY

RECORD BEARING: FILM CODE NO. 360128, H.C.M.R.

I HEREBY CERTIFY THAT THIS SURVEY WAS MADE ON THE GROUND, THAT THIS PLAT CORRECTLY REPRESENTS THE FACTS FOUND AT THE TIME OF SURVEY AND THAT THERE ARE NO ENCROACHMENTS APPARENT ON THE GROUND, EXCEPT AS SHOWN HEREON. THIS SURVEY IS CERTIFIED FOR THIS TRANSACTION ONLY AND ABSTRACTING PROVIDED IN THE ABOVE REFERENCED TITLE COMMITMENT WAS RELIED UPON IN PREPARATION OF THIS SURVEY.

DANIEL KING  
 PROFESSIONAL LAND SURVEYOR  
 NO. 4764  
 JOB NO. 05-10710  
 OCTOBER 7, 2005

DRAWN BY: LG

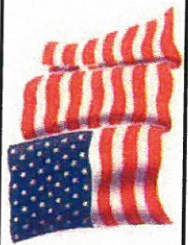
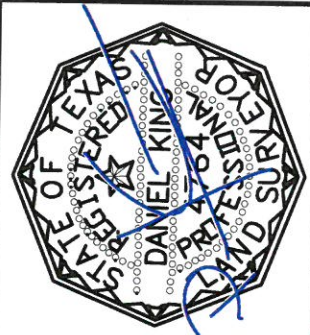

**Martha Turner**  
 REALTIES  
 SUZANNE SPRAYBERRY  
 713-520-1981



**stewart**  
 title  
**HEATHER GROSSIE**  
 281-374-8700



**PRECISION SURVEYORS, INC.**

1-800-LANDSURVEY 281-496-1586  
 1-800-526-3787 FAX 281-496-1867  
 14925 MEMORIAL DRIVE SUITE B100 HOUSTON, TEXAS 77079