

LOT 47, BLOCK 1
THE ISLAND AT GRAND HARBOR
A SUBDIVISION IN MONTGOMERY COUNTY, TEXAS
ACCORDING TO THE MAP OR PLAT THEREOF RECORDED
IN CABINET Z, SHEET 784 OF THE MAP RECORDS
OF MONTGOMERY COUNTY, TEXAS

RENAISSANCE DRIVE
(60' PRIVATE R.O.W.)

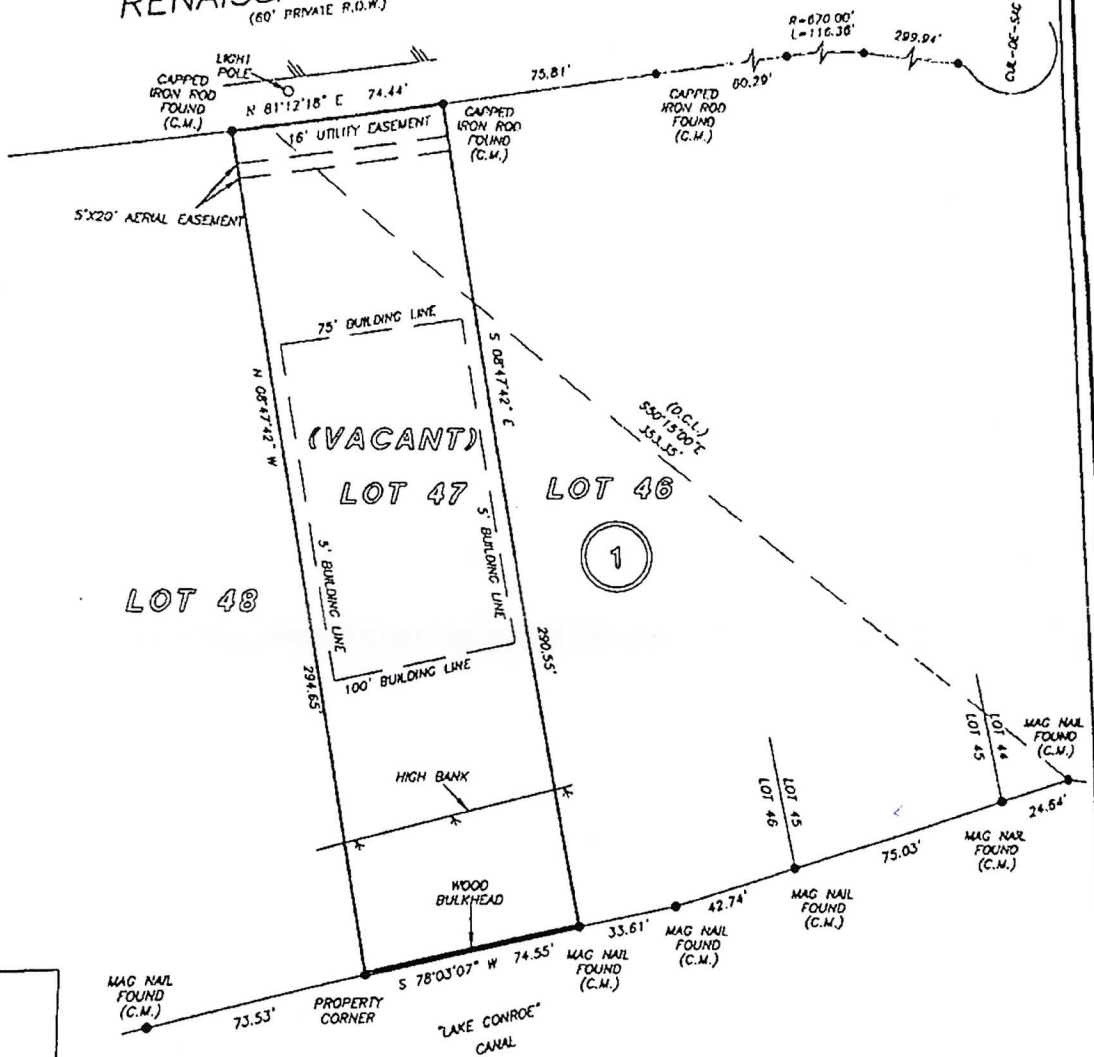

NOTE: FLOWAGE AND INUNDATION EASEMENT RECORDED IN VOL. 695, PG. 40, MCDR.
 NOTE: MAY BE SUBJECT TO DEED RESTRICTIONS AND/OR ADDITIONAL GOVERNMENTAL BUILDING REQUIREMENTS.
 NOTE: 2' EASEMENT ALONG AND CENTERED ON THE UNDERGROUND ELECTRIC POWER SERVICE CONDUCTORS FROM THE UTILITY EASEMENT TO THE POINT OF ELECTRIC SERVICE ON THE RESIDENCE STRUCTURE AS PER MCF NO. 2005-050453.

[Handwritten signature]