

BEARINGS AND STREET RIGHT OF WAY PER RECORDED PLAT.

LOT 28

SCALE 1"=20'

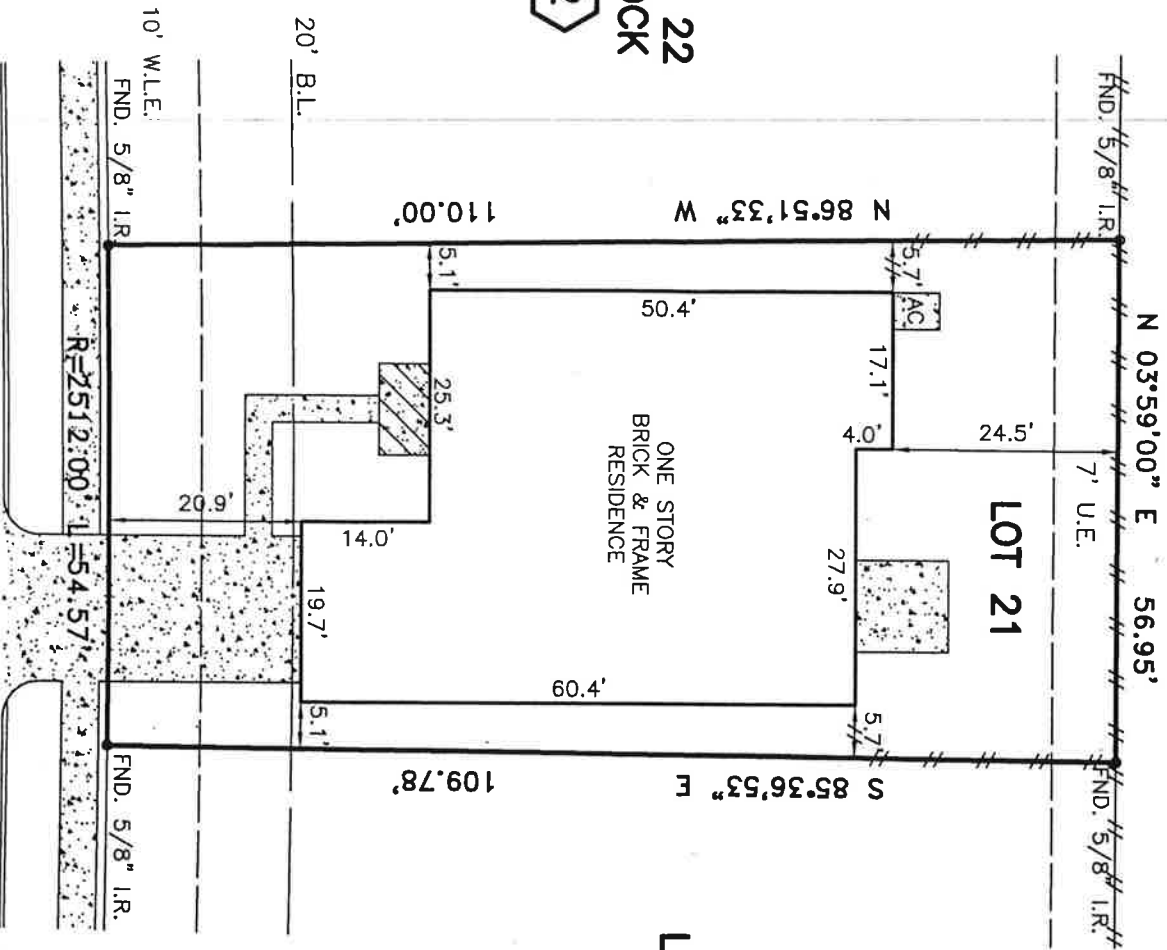

LOT 22
BLOCK

2

LOT 20

LEGENDS GLEN DRIVE
(50' R.O.W.)

- NOTES:
1. RIGHTS OF INGRESS & EGRESS PER MCCF. NO. 8117471 & NO. 8117473.
 2. CONCRETE DRIVE OVER 10' W.L.E.
 3. AGREEMENT PER C.F. NO. 2005143021.

PLAT OF LOT 21 BLOCK 2 OF LEGENDS RUN, SECTION 5
 ACCORDING TO THE PLAT RECORDED IN CAB. Z, PG. 168 OF

THE MAP RECORDS OF MONTGOMERY COUNTY, TEXAS

PROPERTY IS NOT IN THE 100 YEAR FLOOD ZONE, IN ZONE "X"
 ACCORDING TO F.I.R.M. MAP NO. 48339C 0685F, DATE 12-19-96
 BY GRAPHING PLOTTING ONLY, WE DO NOT ASSUME RESPONSIBILITY FOR EXACT DETERMINATION.

PROPERTY SUBJECT TO SUBDIVISION COVENANTS, CONDITIONS AND RESTRICTIONS.

I hereby certify that this survey was made on the ground and that this plat correctly represents the facts found at the time of survey showing any improvements, from legal descriptions supplied by client. There are no encroachments apparent on the ground, except as shown. This survey is only certified for boundary and this transaction only. Surveyor did not obstruct property. Easements, building lines, etc. shown are as identified by:

GP 1019613-H078 of FIRST AMERICAN TITLE COMPANY

Fred W. Lawton, Registered Professional Land Surveyor No. 2321



ADDRESS: 29615 LEGENDS GLEN DRIVE
 CITY: SPRING, TEXAS
 PURCHASER:
 JOB NO: KB31220 DATE: 06-18-07 SCALE: 1"=20'-00" REVISION:

LENDER:

Key Map 253X



Copyright 2007 South Texas Surveying Associates, Inc.

SOUTH TEXAS SURVEYING ASSOCIATES, INC.

BUILDER DIVISION

11281 Richmond Ave, Suite J-101 Houston, Texas 77082
 TEL. (281) 556-9715 FAX (281) 556-6959

BP