

# H & M SURVEYING & ASSOCIATES, INC.

PHONE: (713) 524-1500  
 FAX: (713) 524-8860

P.O. BOX 980068  
 HOUSTON, TEXAS 77098-0068

## OLD OYSTER CREEK

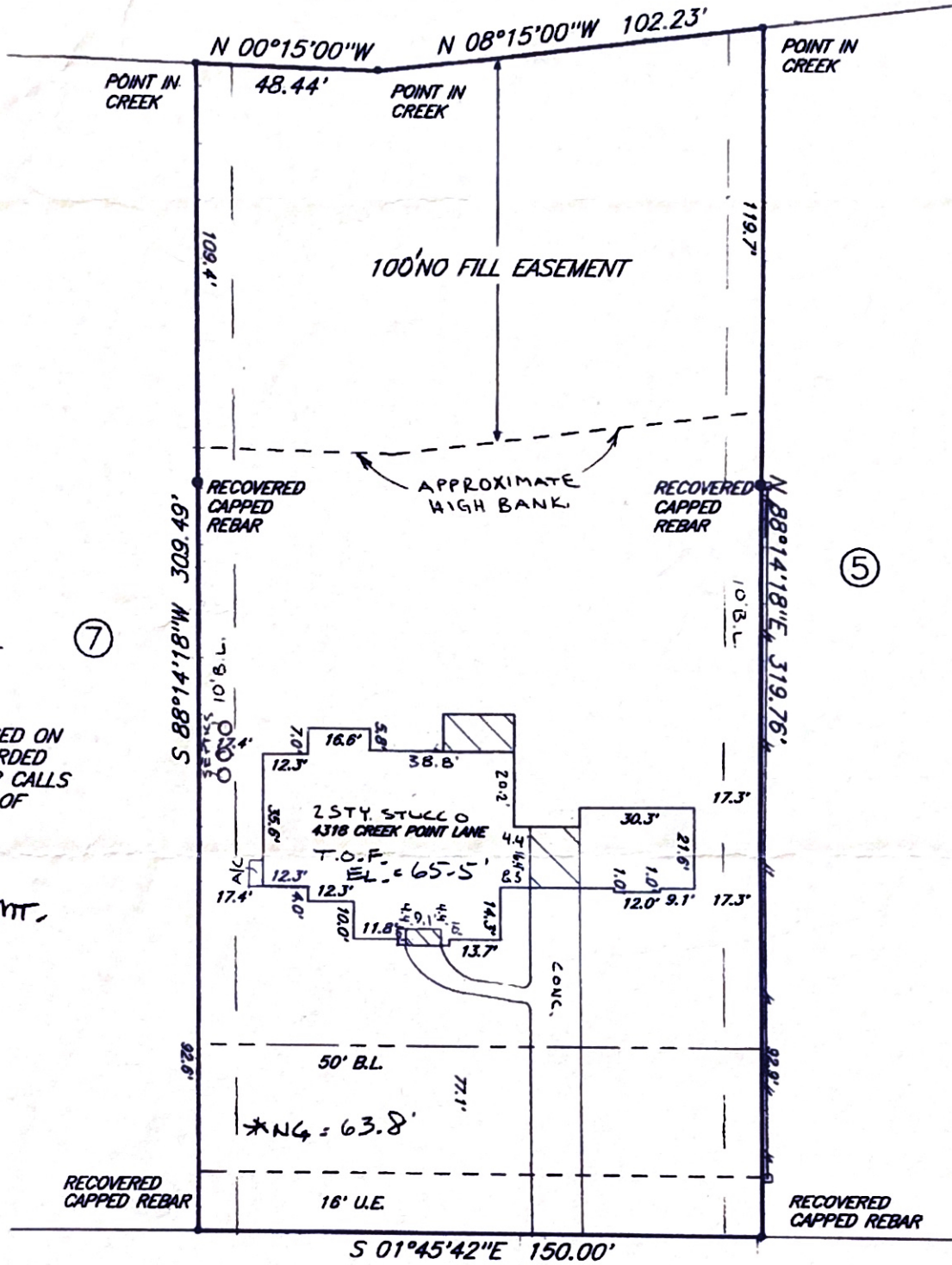

NOTE: BEARINGS BASED ON RECOVERED UNRECORDED MONUMENTATION PER CALLS REFLECTED BY PLAT OF RECORD.

HL+P WELL ESMT,  
 V. 1360  
 P. 380

BLDG. LINES;  
 2002078029  
 CPE AGMT.  
 2002122040

\* E.O.R.D. = 64.5'

\*  $\phi$  = 64.7'

*David E. Naples*

TIES ARE TO FOUNDATION:

I certify that the above plat is a true representation of a survey made on the ground under my supervision of

Lot 6 Block 2 in ESTATES OF SILVER RIDGE  
 S.N. 2200A-2201A  
 recorded in Vol.        Page        of the PLAT Records of FT. BEND County, Texas  
 and out of the        Survey, Abstract No.       

Purchaser DAVID E. NAPLES  
 GF# 7475-08-2144 Date 1-4-07 / 020707 / 7.11.08 FB#         
 Bearing Reference        Scale 1" = 50' Job No.       

This Property is located in flood insurance rate map zone X  
 as per map 48157 270 3 dated 1997

*Note: This survey is provided to, and for the benefit of, TX-AMERICAN. Any re-distribution, copying, or use for any other purpose or transaction is not authorized, and is a violation of federal copyright law. The certification placed hereon is void under any such unauthorized circumstances.*

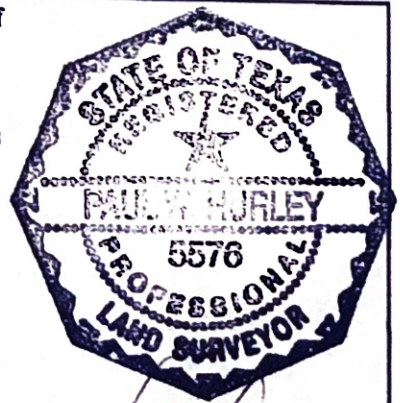

*Paul Hurley*