

WILLIAM TIMOTHY WATSON AND FRANCESCA MARIE DAHAR

247 WEST 27TH STREET
HOUSTON, TEXAS 77008

RESERVATION OF EASEMENTS, COVENANTS,
CONDITIONS AND RESTRICTIONS
C.F. NO. 20130536452
H.C.R.P.R.

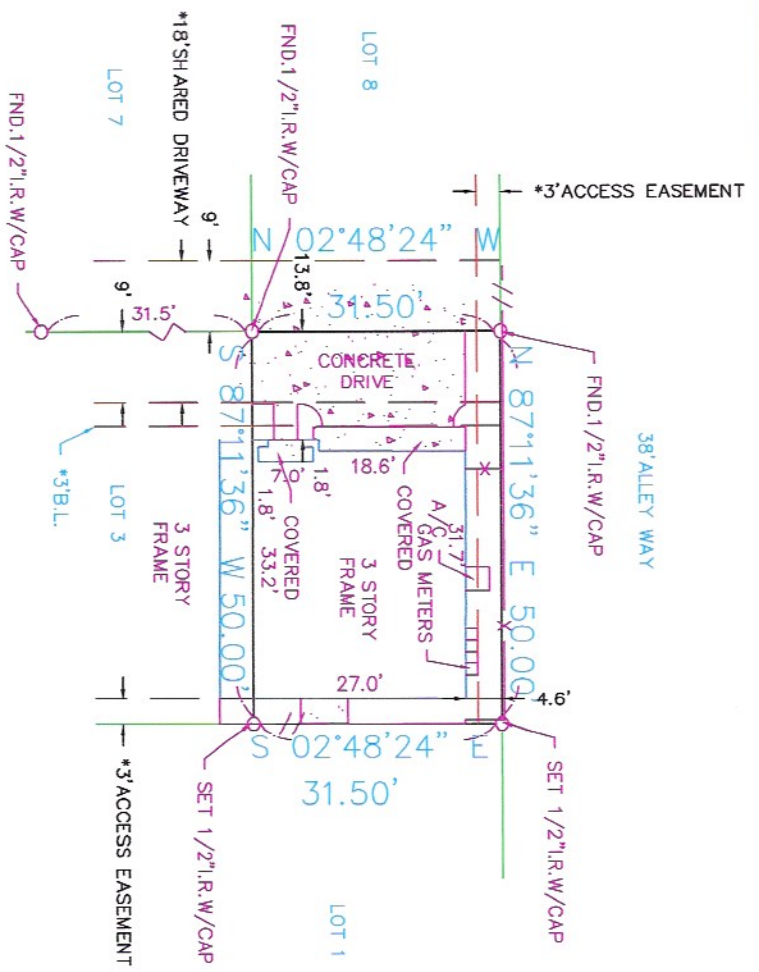

WEST 27TH STREET
(*50'R.O.W.)

UPDATED: 8-5-16, REVISED: 8-8-16

The above tract of land is not located in the 100-Flood as to the National Flood Insurance Program, Community-Panel No. 480201C-0670L ZONE X. 6-18-07
The Surveyor is not responsible for final determination.

I hereby certify that the above is a representation of an actual survey made on the ground under my supervision.

AS PER ANY AND ALL
PLAT © 2014 ZONING ORDINANCE

G.F. NO. 16002877

THIS SURVEY CERTIFIED FOR THIS TRANSACTION ONLY

SUBDIVISION:

HANNAH SQUARE ON WEST
27TH STREET

SECTION: N/A

SURVEY: N/A

ABSTRACT

SCALE: 1" = 20'

LOT: 4 BLOCK: 1

U.S. SURVEYING COMPANY, INC.
A Professional Land Surveying Company

REF. V.N/A P. F.C. NO. 658186

M.R. DATE:

COUNTY: HARRIS

STATE: TEXAS

321 Century Plaza Drive Suite 105 Houston, Texas 77073
(281) 443-9288 USSURVEY@SBCGLOBAL.NET FAX (281) 443-9224

JOB NO. 14-4636D

DRAWN B



LAND TITLE
Closer: Melinda
340 N. Sam Houston Pkwy
Houston, Texas
(281) 882-3534 Fax