

LANDSCAPE/OPEN SPACE

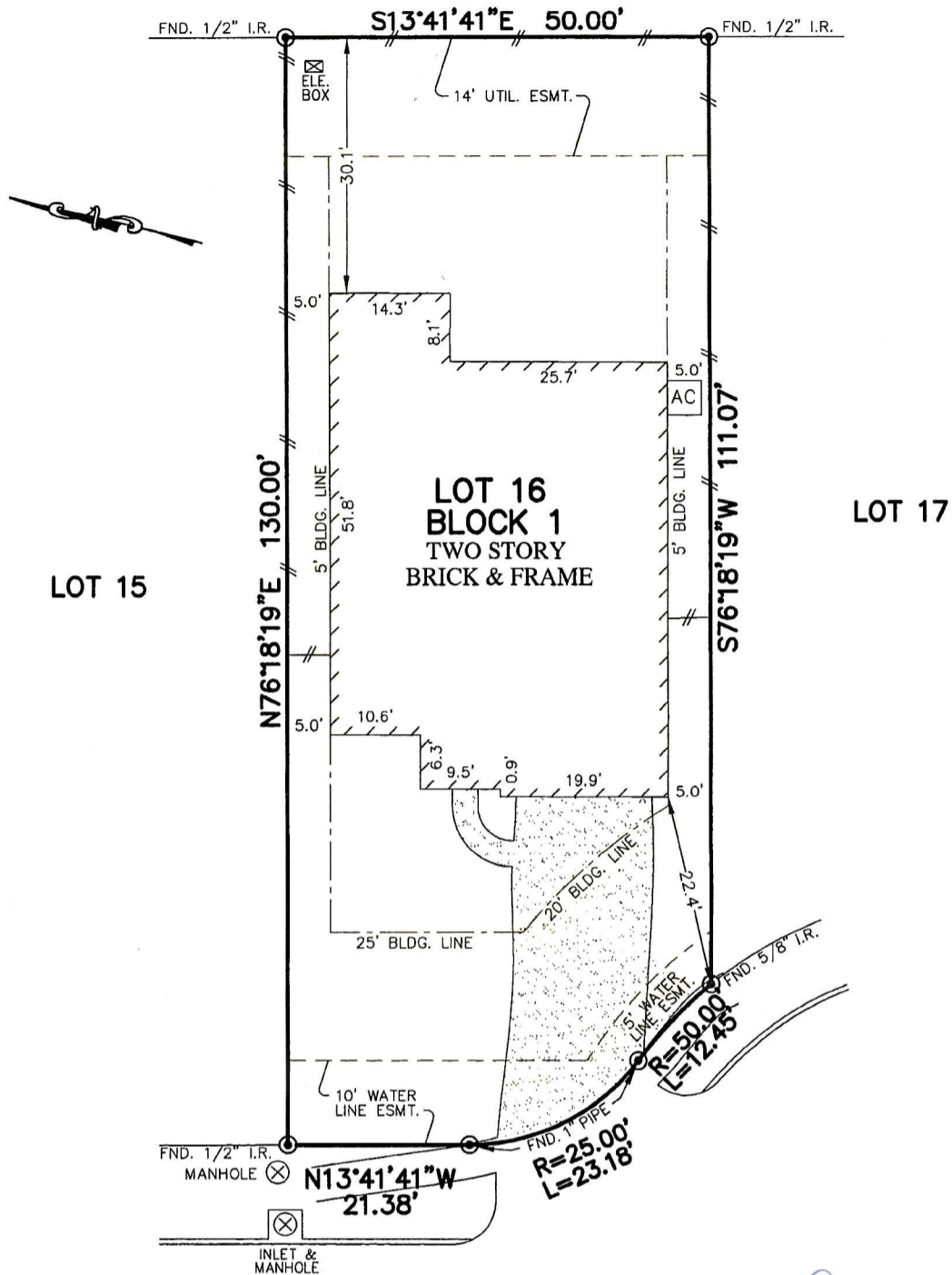

CACTUS FIELD LANE
(VARIABLE R.O.W.)

Ardea Frank
Bob Fran 6/18/15

NOTES:

1. ALL BEARINGS SHOWN HEREON ARE BASED ON THE RECORDED PLAT.
2. SUBJECT TO APPLICABLE RESTRICTIVE COVENANTS LISTED IN ITEM NO. 1, SCHEDULE "B" OF TITLE COMMITMENT ISSUED BY NORTH AMERICAN TITLE INSURANCE Co. UNDER G.F. No. 14628-15-02224.
3. AGREEMENT FOR UNDERGROUND ELECTRIC SERVICE PER C.F. No. 20140289085.

© 2015, ALLPOINTS SERVICES, CORP., All Rights Reserved. This original work is protected under copyrights laws, Title 17 U.S. Code Sections 101 & 102. All violators will be prosecuted to the extent of the law. This survey is being provided solely for the use of the recipients and no license has been created, express or implied, to copy the survey except as is necessary in conjunction with the original transaction.

FLOOD MAP:
THIS PROPERTY LIES IN ZONE "X"
AS DEPICTED ON COMMUNITY PANEL
NO. 48201 C 0585 L, EFFECTIVE: 6-18-07

"THIS INFORMATION IS BASED ON GRAPHIC PLOTTING.
WE DO NOT ASSUME RESPONSIBILITY FOR EXACT
DETERMINATION"

PLAT OF SURVEY
SCALE: 1" = 20'

FOR: ARDEA RIVVIANN FRANK
BRANDON JAMON FRANK
ADDRESS: 3506 CACTUS FIELD
LANE
ALLPOINTS JOB #: LH89928 DM
G.F.: 14628-15-02224



LOT 16, BLOCK 1,
WATERSTONE, SECTION 12,
FILM CODE NO. 667090, MAP RECORDS,
HARRIS COUNTY, TEXAS

I HEREBY CERTIFY THAT THIS PLAT REPRESENTS THE
RESULTS OF A SURVEY MADE ON THE GROUND, ON THE 17TH
DAY OF JUNE, 2015.

David R. Fran

