

SCALE:
1" = 20'

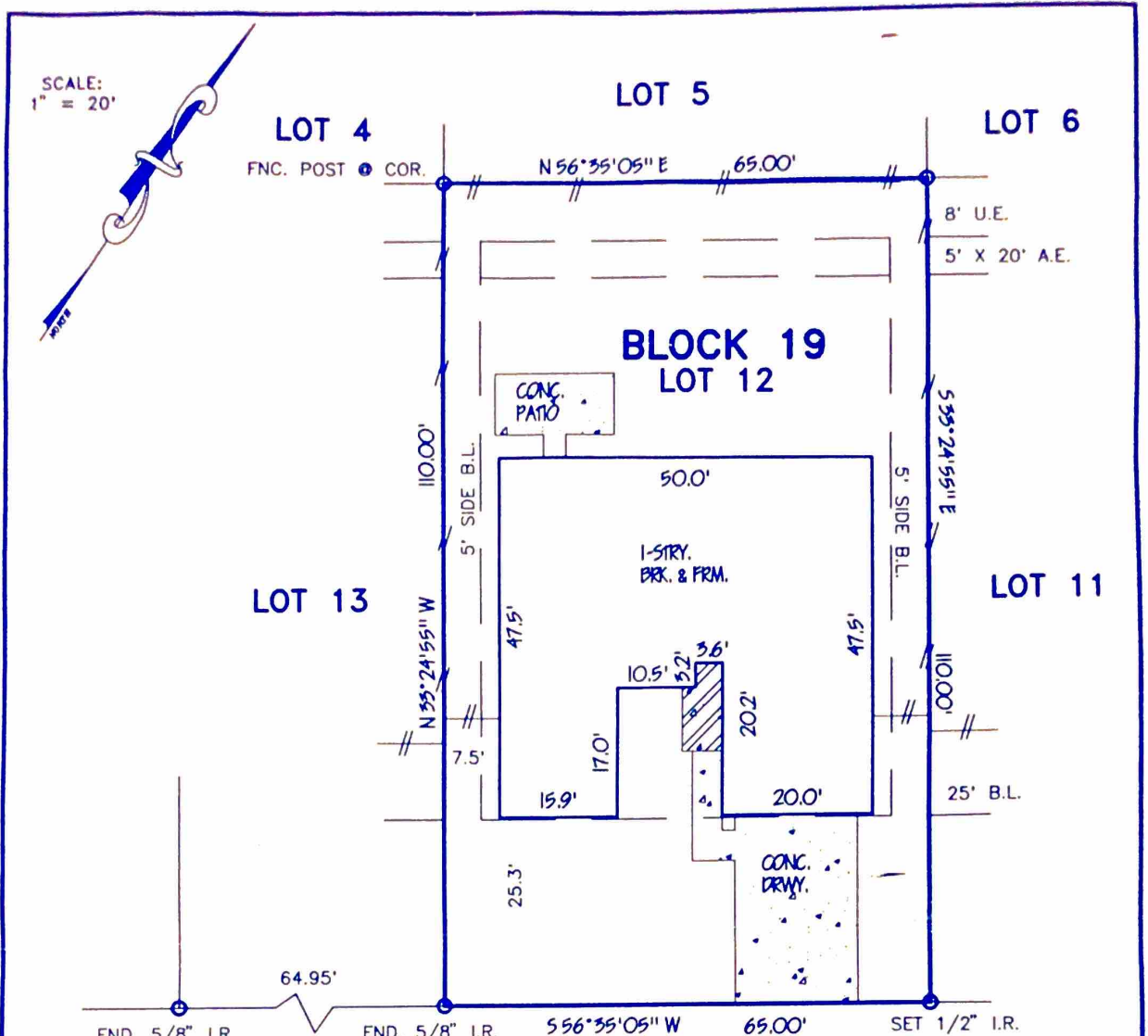
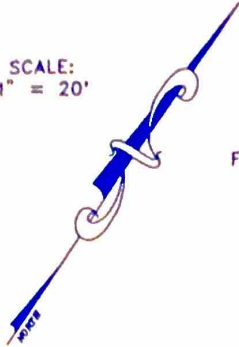

- NOTES:
 1) H.L.P. AGREEMENT PER H.C.C.F. No. G-656805
 2) 5' SIDE B.L. (NO LESS THAN 3', NO CLOSER 7') PER H.C.C.F. No. G-715863
 3) 65' X 3' DETACHED GARAGE B.L. PER H.C.C.F. No. G-715863

**NORTHSIDE DRIVE
(50' R.O.W.)**

LOT: 12	BLOCK: 19	SUBMISSION: NORTH VIEW	SECTION: 1
RECORDATION: VOL. 298, PG. 64, H.C.M.R.	COUNTY: HARRIS	STATE: TEXAS	SURVEY: ---
ADDRESS: 919 NORTHSIDE DRIVE	CITY: HOUSTON, 77073	LENDER: FIRST TEXAN MTG.	
PURCHASER: MIGUEL A. MARTINEZ & MARLENI MARTINEZ	TITLE COMPANY: STEWART TITLE	GF. No. 99121905	

I DO HEREBY CERTIFY THAT THIS SURVEY WAS MADE ON THE GROUND FOR THE PROPERTY LEGALLY DESCRIBED HEREON (OR ON ATTACHED SHEET) CORRECTLY REPRESENTS THE FACTS FOUND AT THIS TIME. THERE WERE NO APPARENT CONFLICTS IN BOUNDARY LINES OR ENCROCHMENTS OF IMPROVEMENTS, EXCEPT AS SHOWN.

THIS PROPERTY IS NOT IN THE 100 YEAR FLOOD ZONE, IS IN ZONE X PER F.I.R.M. MAP No. 48201C0270J
 DATED: 11-06-96

FIELD WORK	VM	10-29-99
DRAFTED BY	HG	11-1-99
JOB No.	991176	
KEY MAP No.	332V	

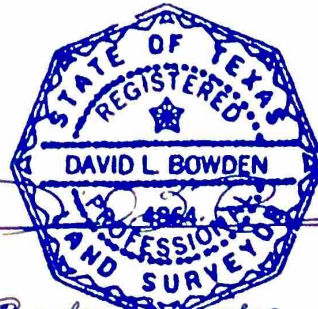

Bowden Surveying, Inc.
 PROFESSIONAL SURVEYING SERVICES
 P.O. BOX 441692
 HOUSTON, TEXAS 77244-1692
 PHONE: (281) 531-1900 FAX: (281) 531-4900