

NOTE THIS PROPERTY DOES NOT LIE WITHIN ANY FLOOD HAZARD ZONE AS PER H.U.D. COMMUNITY PANEL NO. 4805 26 0009 A, DEC. 13, 77.

INGRESS AND EGRESS TO THIS LOT IS BY A 60 FT. WIDE ROAD EASEMENT DESCRIBED AS ATTACHMENT "A" IN DEED RECORDED IN VOLUME 394, PAGE 579 OF THE OFFICIAL PUBLIC RECORDS.

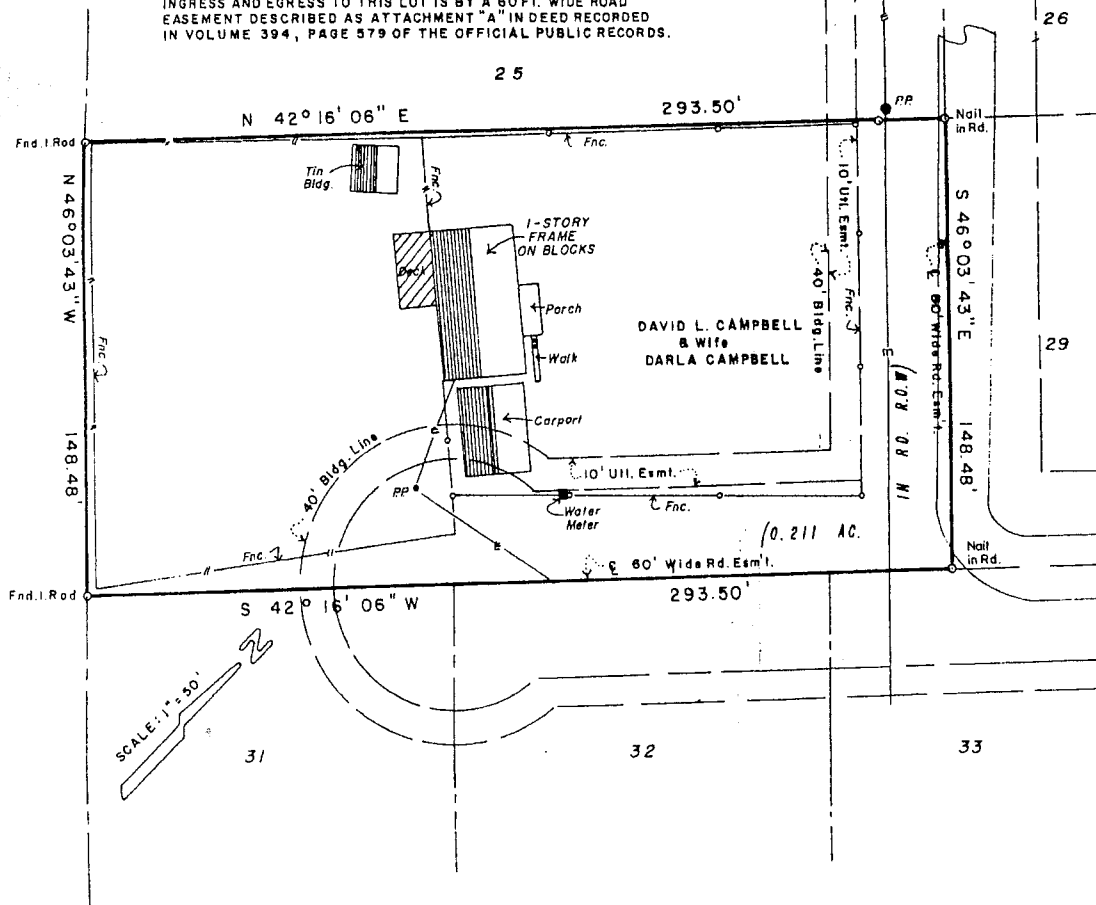

° SURVEY PLAT SHOWING °

1.00 ACRE OF LAND AS SITUATED IN THE A. VIESCA SURVEY, A-78, POLK COUNTY, TEXAS, AND BEING KNOWN AS TRACT 28 OF BRENTWOOD, AN UNRECORDED SUBDIVISION OF 42.98 ACRES AS CONVEYED TO MARILYN ELLIOTT, TRUSTEE, BY DEED RECORDED IN VOLUME 377, PAGE 329 OF THE OFFICIAL PUBLIC RECORDS OF SAID COUNTY, AND ALSO BEING THE SAME AS THAT CERTAIN 1.00 ACRE TRACT AS CONVEYED TO MICHAEL W. LAIRD AND WIFE, BARBARA A. LAIRD, BY DEED RECORDED IN VOLUME 843, PAGE 850 OF SAID OFFICIAL RECORDS OF SAID POLK COUNTY, TEXAS.

TO THE LIENHOLDERS AND/OR THE OWNERS OF THE PREMISES SHOWN AND TO ANY TITLE GUARANTY CO.:

I, JAMES K. JOHNSON, REGISTERED PROFESSIONAL LAND SURVEYOR NO. 1962, DO HEREBY CERTIFY THAT THIS SURVEY WAS MADE ON THE GROUND OF THE PROPERTY LEGALLY SHOWN HEREON, IS CORRECT AND THAT THERE ARE NO APPARENT DISCREPANCIES, CONFLICTS, SHORTAGES IN AREA, BOUNDARY LINE CONFLICTS, ENCROACHMENTS, OVERLAPPING OF IMPROVEMENTS, EASEMENTS, OR RIGHTS OF WAY, EXCEPT AS SHOWN HEREON, AND THAT SAID PROPERTY HAS ACCESS TO AND FROM A DEDICATED ROADWAY.

SURVEYED: JUNE 10, 1994.

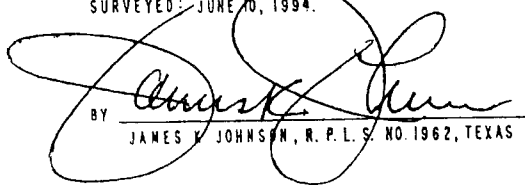
BY 
 JAMES K. JOHNSON, R. P. L. S. NO. 1962, TEXAS

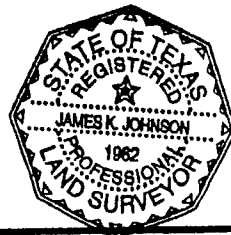

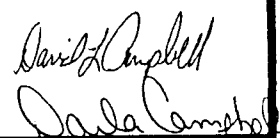
 David L. Campbell
 Darla Campbell