

*X-Robert W. Hill*

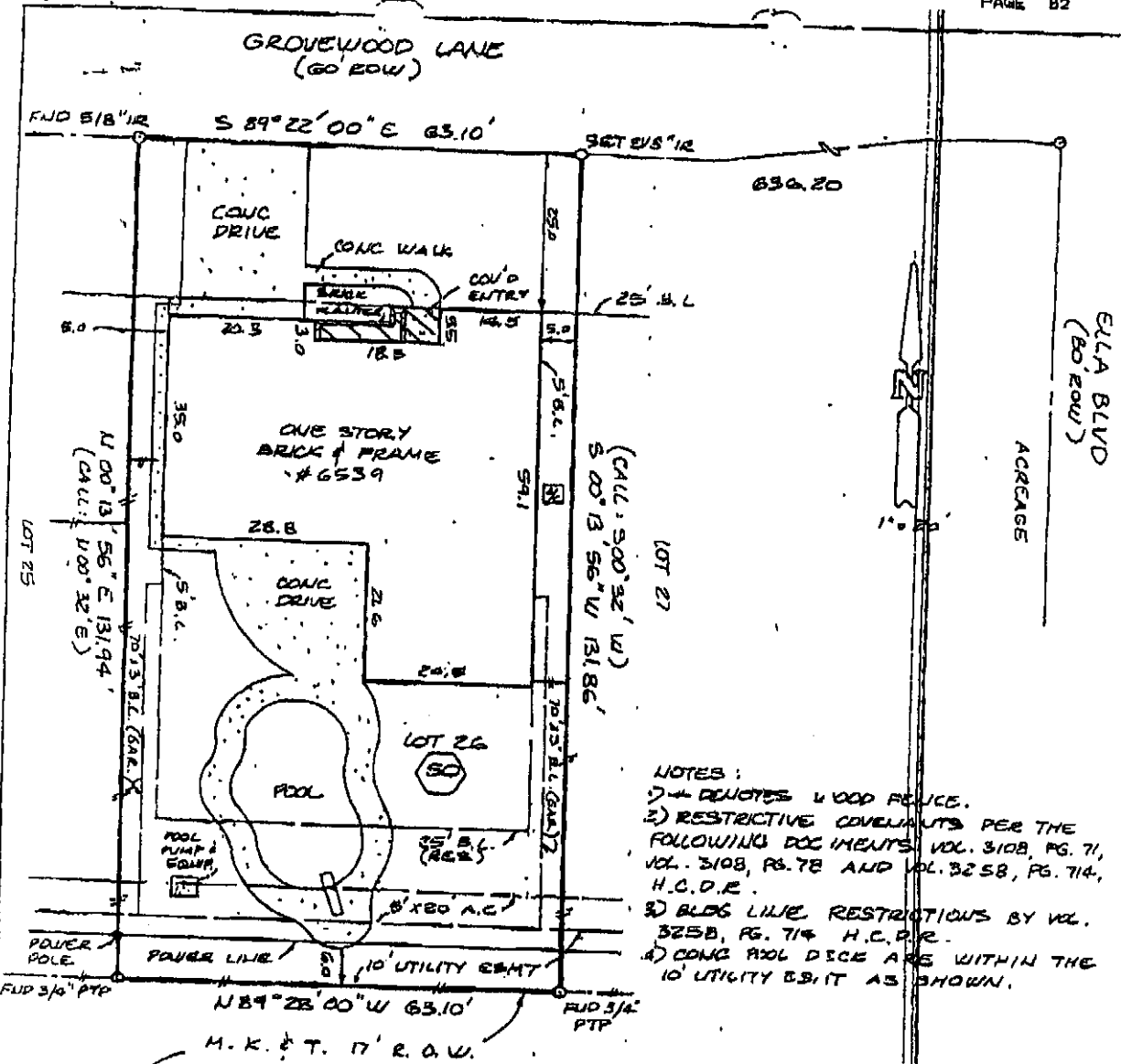

- NOTES:
- 1) \* DENOTES WOOD PILE.
  - 2) RESTRICTIVE COVENANTS PER THE FOLLOWING DOCUMENTS VOL. 3108, PG. 71, VOL. 3108, PG. 78 AND VOL. 3258, PG. 714, H.C.D.R.
  - 3) BLDG LINE RESTRICTIONS BY VOL. 3258, PG. 714 H.C.D.R.
  - 4) CONC POOL DECK ARE WITHIN THE 10' UTILITY EASMT AS SHOWN.

*X Robert W. Hill*

HIGHLAND INDUSTRIAL TERMINAL

ALL MEASUREMENTS BASED ON RECORDED PLAT.  
FLOOD ZONE DETERMINED BY GRAPHIC PLOTTING ONLY. WE DO NOT ASSUME RESPONSIBILITY FOR EXACT DETERMINATION.

LOT 26	BLOCK 50	SECTION 8	SUBDIVISION TIMBERGROVE MANOR	CF NO 97 HO 348825-X (00156)
REGISTRATION VOL. 53, PG. 39, H.C.M.R.		COUNTY HARRIS	STATE TEXAS	SURVEY
LENDER CMAC MORTGAGE CORPORATION		TITLE CO. AMERICAN TITLE COMPANY		
PURCHASER ROBERT J. ALEXANDER ADDRESS 6539 GROVEWOOD LANE, HOUSTON, TEXAS				Title plat DOES NOT lie in the 100 year flood plain and is in ZONE "X" as located by the Federal Flood Insurance Administration designated Flood Hazard Area Community Panel No. 480246 0670 J DATE 11-06-96 JOB NO. 20763 K

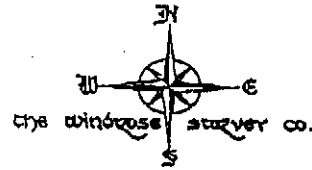

I do hereby certify that this survey was this day made on the ground and that this plat correctly represents the property legally described hereon (or on attached sheets). That the facts found as the basis of this survey show the improvements and all easements and encroachments apparent on the ground, except as noted.

*[Signature]*

FIELD WORK	04-16-97	DK
DRAFTED BY	04-17-97	VW
CHECKED BY	04-17-97	WP
KEY MAP NO.	452 X	

THE WINROSE SURVEY COMPANY  
1130 Richmond, Suite K105  
Houston, Texas 77082  
(281) 558-8008