

BONTERRA®

PLAN 1501

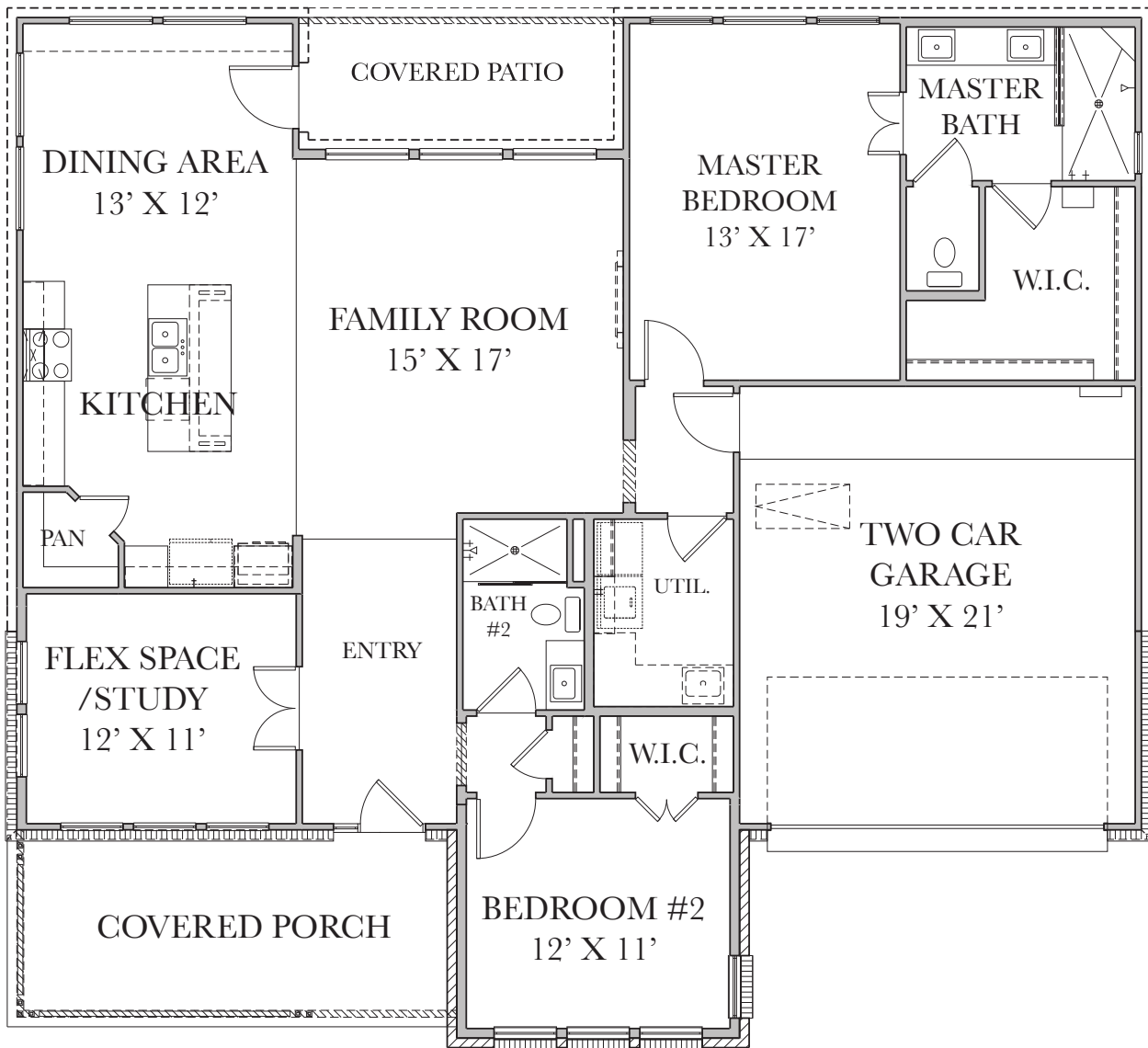

FIRST FLOOR

V.1

Bonterra55plus.com



For our Bonterra® communities, at least one resident of household must be 55 or better, and additional restrictions apply. Some residents may be younger than 55 and no one under 19 in permanent residency. All information (including, but not limited to prices, views, availability, incentives, floor plans, site plans, features, standards and options, assessments and fees, planned amenities, programs, conceptual artists' renderings and community development plans) deemed reliable as of publication date but not guaranteed and remains subject to change daily or delay without notice. Floor plans and elevations are an artist's conception and are not intended to show specific detailing. As-Built Condition will control. Price(s) shown may not reflect lot premiums, upgrades and options. All homes subject to prior sale. Maps and plans are not to scale and all dimensions are approximate. Not an offer in any state where prohibited or otherwise restricted by law. Please see a Community Sales Manager and visit www.taylormorrison.com and www.darlinghomes.com for details. © April 2020, Taylor Morrison of Texas, Inc. and Darling Homes of Texas, LLC. All rights reserved. 4/7/20

AN INSPIRED LIVING
EXPERIENCE FROM

TaylorMorrison.

PLAN 1501

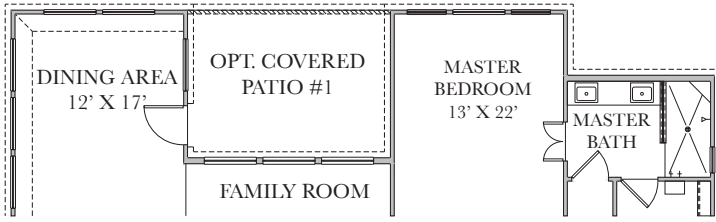

OPT. 5' MASTER & DINING EXTENSION

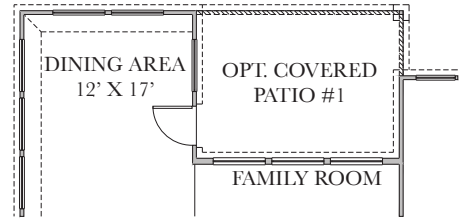

OPT. 5' DINING & PATIO EXTENSION



OPT. 5' MASTER & PATIO EXTENSION

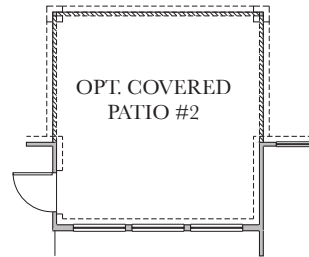

OPT. COVERED PATIO #2
(10' EXT)



OPT. COVERED PATIO #1
(5' EXT)

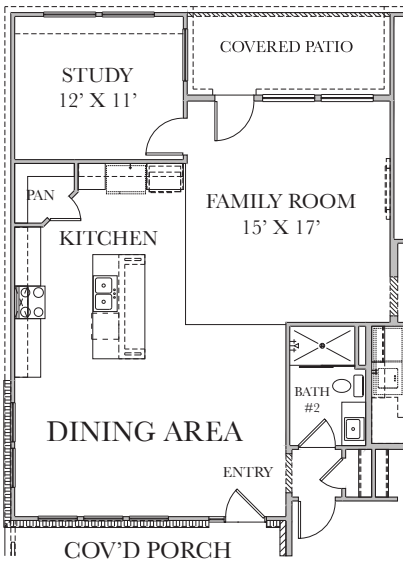

OPT. KITCHEN

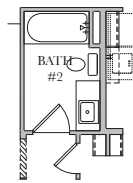

OPT. SLIDING
GLASS DOOR

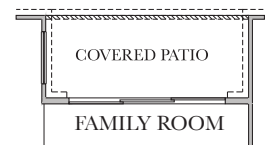

OPT. SLIDING
GLASS DOOR

OPTIONS