

GF NO. 7999-16-1014 TEXAS AMERICAN TITLE
 ADDRESS: 10426 KILBRIDE WAY COURT
 SPRING, TEXAS 77379
 BORROWER: BRIAN GREHOSKI AND
 LINDA GREHOSKI

LOT 21, BLOCK 1 GLEANNLOCH FARMS, SECTION 29

ACCORDING TO THE MAP OR PLAT THEREOF RECORDED
 IN FILM CODE NO. 530263 OF THE MAP RECORDS
 OF HARRIS COUNTY, TEXAS

SCALE: 1" = 30'

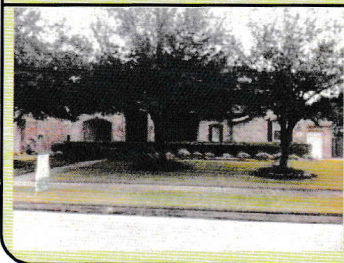
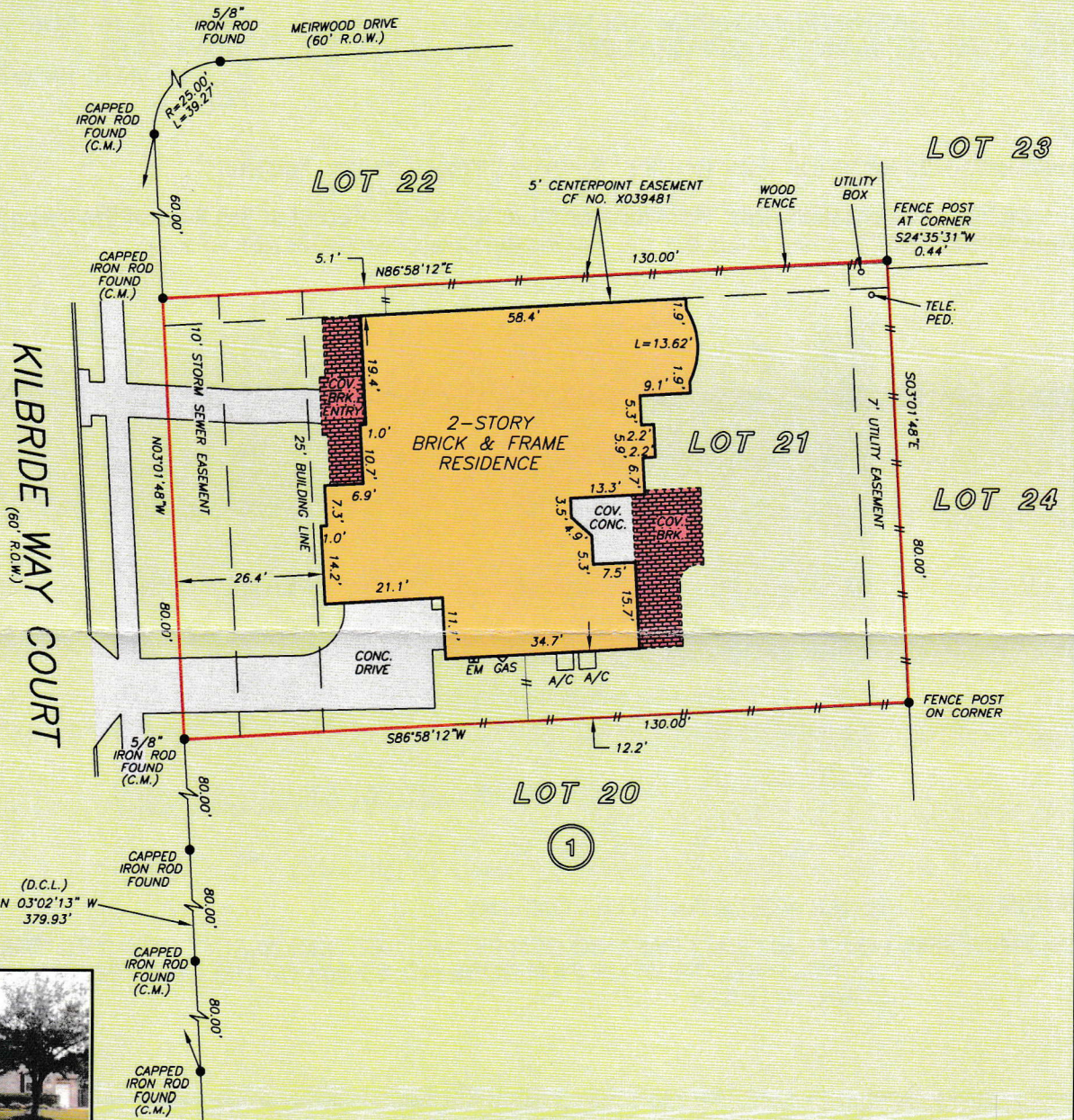

THIS PROPERTY DOES NOT LIE WITHIN THE
 100 YEAR FLOOD PLAIN AS PER FIRM
 PANEL NO. 48201C 0240 M
 MAP REVISION: 10/16/2013
 ZONE X
 BASED ONLY ON VISUAL EXAMINATION OF MAPS.
 INACCURACIES OF FEMA MAPS PREVENT EXACT

I HEREBY CERTIFY THAT THIS SURVEY WAS MADE
 ON THE GROUND, THAT THIS PLAT CORRECTLY
 REPRESENTS THE FACTS FOUND AT THE
 TIME OF SURVEY AND THAT THERE ARE NO
 ENCROACHMENTS APPARENT ON THE GROUND,
 EXCEPT AS SHOWN HEREON. THIS SURVEY IS
 CERTIFIED FOR THIS TRANSACTION ONLY AND
 ABSTRACTING PROVIDED IN THE ABOVE
 REFERENCED TITLE COMMITMENT WAS RELIED

