

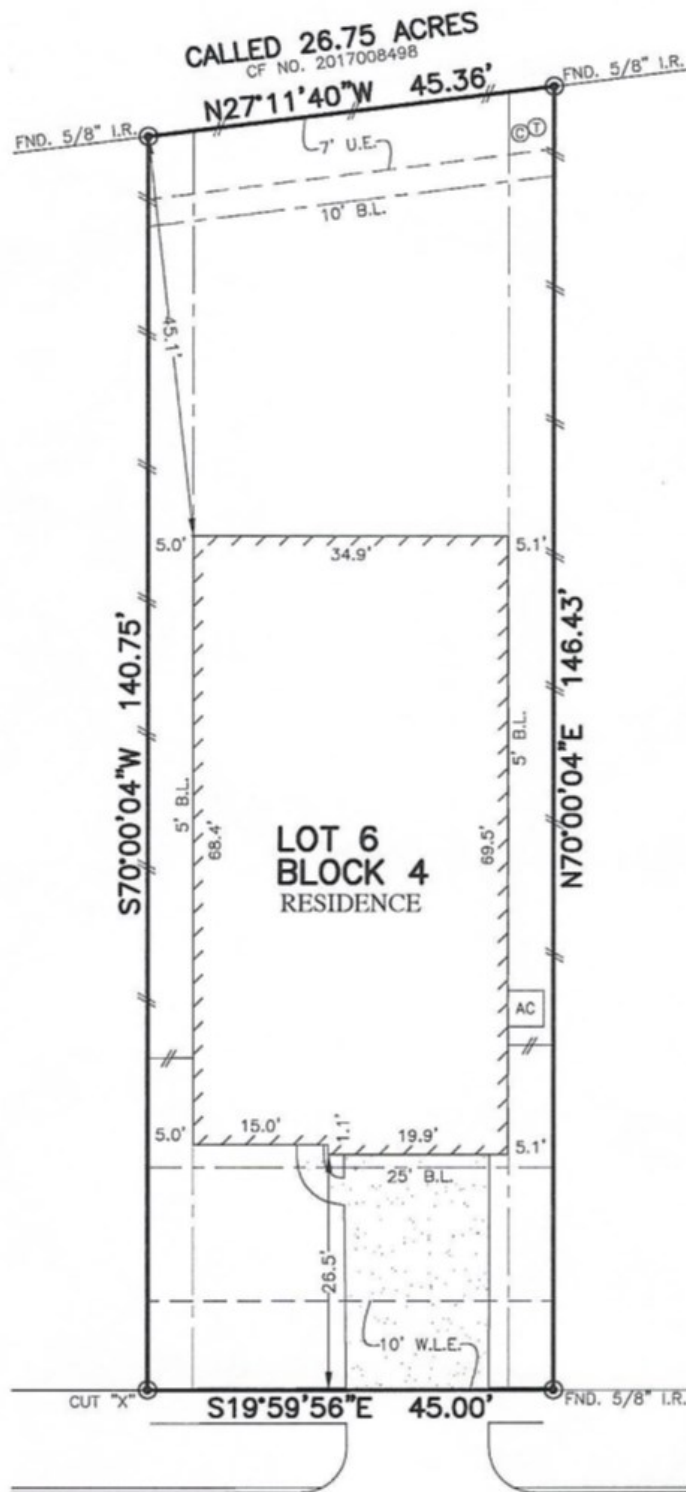

FLATWORK	B.L. BUILDING LINE	CONC. CONCRETE	BLDG. BUILDING	⊙ LIGHT POLE	⊗ MANHOLE
PROPERTY LINE	U.E. UTILITY EASEMENT	S.S.E. SANITARY SEWER EASEMENT	D.E. DRAINAGE EASEMENT	⊠ ELECTRIC BOX	⊠ ORATE DRAIN
BUILDING LINE	W.L.E. WATER LINE EASEMENT	STM.S.E. STORM SEWER EASEMENT	E.E. ELECTRIC EASEMENT	⊕ FIBER OPTIC	⊕ TELEPHONE PEDESTAL
EASEMENT	ELEV. ELEVATION	(B.G.) BUILDER GUIDELINES	⊕ WATER VALVE	⊕ GAS METER	⊕ CABLE PEDESTAL
WOODEN FENCE	T.O.F. TOP OF FORM	FND. FOUND	⊕ PROPERTY CORNER	⊕ WATER METER	⊕ MANHOLE & INLET
WROUGHT IRON FENCE	F.F. FINISHED FLOOR	I.R. IRON ROD	⊕ POWER POLE	⊕ GUY ANCHOR	
CHAIN LINK FENCE	EXT. EXTENDED	I.P. IRON PIPE	⊕ PAD MOUNTED TRANSFORMER		
OVERHEAD ELECTRIC	PVT. PRIVATE	R.O.W. RIGHT-OF-WAY			



LOT 7

LOT 5

LOT 6  
BLOCK 4  
RESIDENCE

4342  
UMBER SHADOW DRIVE  
(50' R.O.W.)

PLAT OF SURVEY  
SCALE: 1 = 20'

NOTES:  
1. ALL BEARINGS SHOWN HEREON ARE BASED ON THE RECORDED PLAT.  
2. ALLPOINTS LAND SURVEY, INC. IS NOT LIABLE FOR ANY DAMAGES DUE TO INFORMATION NOT PROVIDED TO SURVEYOR OR BUILDER PLACING ANY IMPROVEMENTS WITHIN A BUILDING LINE OR EASEMENT.  
3. SUBJECT TO APPLICABLE RESTRICTIVE COVENANTS LISTED IN ITEM 1, SCHEDULE "B" OF TITLE COMMITMENT ISSUED BY NORTH AMERICAN TITLE INSURANCE Co. UNDER C.F. No 14628-18-08890.

FOR: JEAN DANIEL GUILLAUME  
CAMILLE ANTOINETTE GUILLAUME  
ADDRESS: 4342 UMBER SHADOW DRIVE  
ALLPOINTS JOB#: LH143665 BY: JG  
G.F.: 14628-18-08890  
JOB:

LOT 6, BLOCK 4,  
HARMONY VILLAGE, SECTION 6,  
CAB. Z, SHTS. 4745-4747, MAP RECORDS  
MONTGOMERY COUNTY, TEXAS



I HEREBY CERTIFY THAT THIS PLAT REPRESENTS THE RESULTS OF A SURVEY MADE ON THE GROUND, ON THE 14TH DAY OF FEBRUARY 2018.  
*Steven P. Brister*

FLOOD ZONE: "X SHADED"  
COMMUNITY PANEL:  
48339C0725G  
EFFECTIVE DATE: 8/18/2014

"THIS INFORMATION IS BASED ON GRAPHIC PLOTTINGS. WE DO NOT ASSUME RESPONSIBILITY FOR EXACT DETERMINATION"

©2018, ALLPOINTS LAND SURVEY, INC.  
All Rights Reserved.