

AND
PURCHASERS

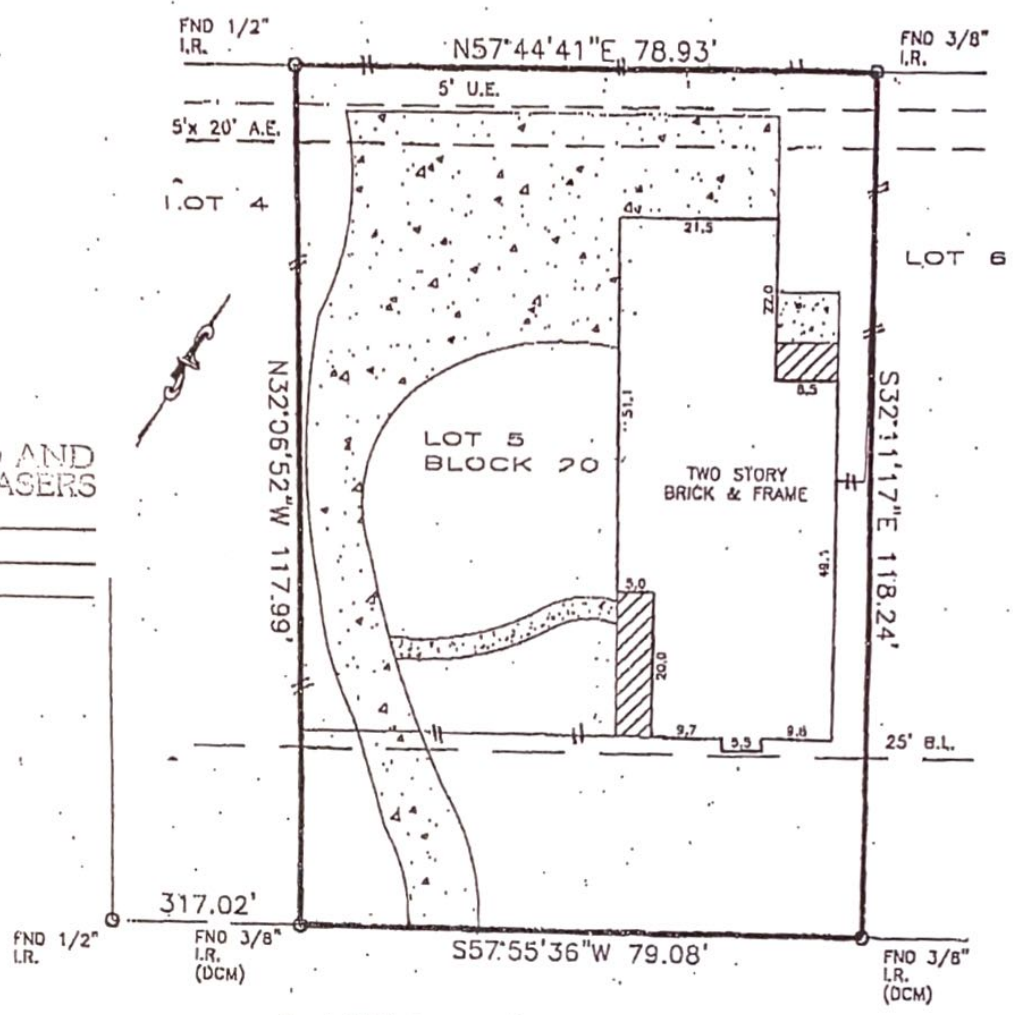

LAWN ARBOR DRIVE

Bearings based on subdivision plat.
Abstracting furnished by Illie Co.

FLOOD PLAIN INFORMATION:

ZONE: X
 PANEL: 18201C-0435J
 DATE: 11-8-88
 C.F. NO.: 205-08208166
 JOO NO.: 01103407
 SCALE: 1" = 20'

Purchaser LUIS HERNANDEZ & INES HERNANDEZ
 Address 3122 LAWN ARBOR DRIVE HOUSTON, TEXAS 77066
 Lot 5 Block 20 Sec. 3
 Survey _____
 Area _____
 Subd GREENWOOD FOREST
 Vol. 178 Pg. 101 M.H. HARRIS COUNTY, TEXAS

To FIRST AMERICAN TITLE COMPANY,

The undersigned does hereby certify that this survey was this day made, on the ground of the property, legally described herein, and correct; and that there are no discrepancies, conflicts, shortages in area, boundary line conflicts, visible encroachments, overlapping of improvements, easements or apparent rights-of-way, except as shown hereon, and sold property has been surveyed and shown hereon.

This document is copyright protected with a production date as delineated below.

Dated this 13th day of JULY 2001
ROBERT A LOPLANT SURVEYORS, INC.
 17150 BUTTE CREEK #220 HOUSTON, TEXAS 77090
 (281) 440-8890 FAX 440-8510



Handwritten signature: R. Loplant