

LEGEND

- UE Utility Easement
- AE Aerial Easement
- WLE Water Line Easement
- BL Building Line
- RW Right of Way
- CP Covered Porch
- FND Found
- IP Iron Pipe
- IR Iron Rod
- ||— Board Fence
- x— Chain Link Fence

Bearing Reference
Recorded Plat 259/46

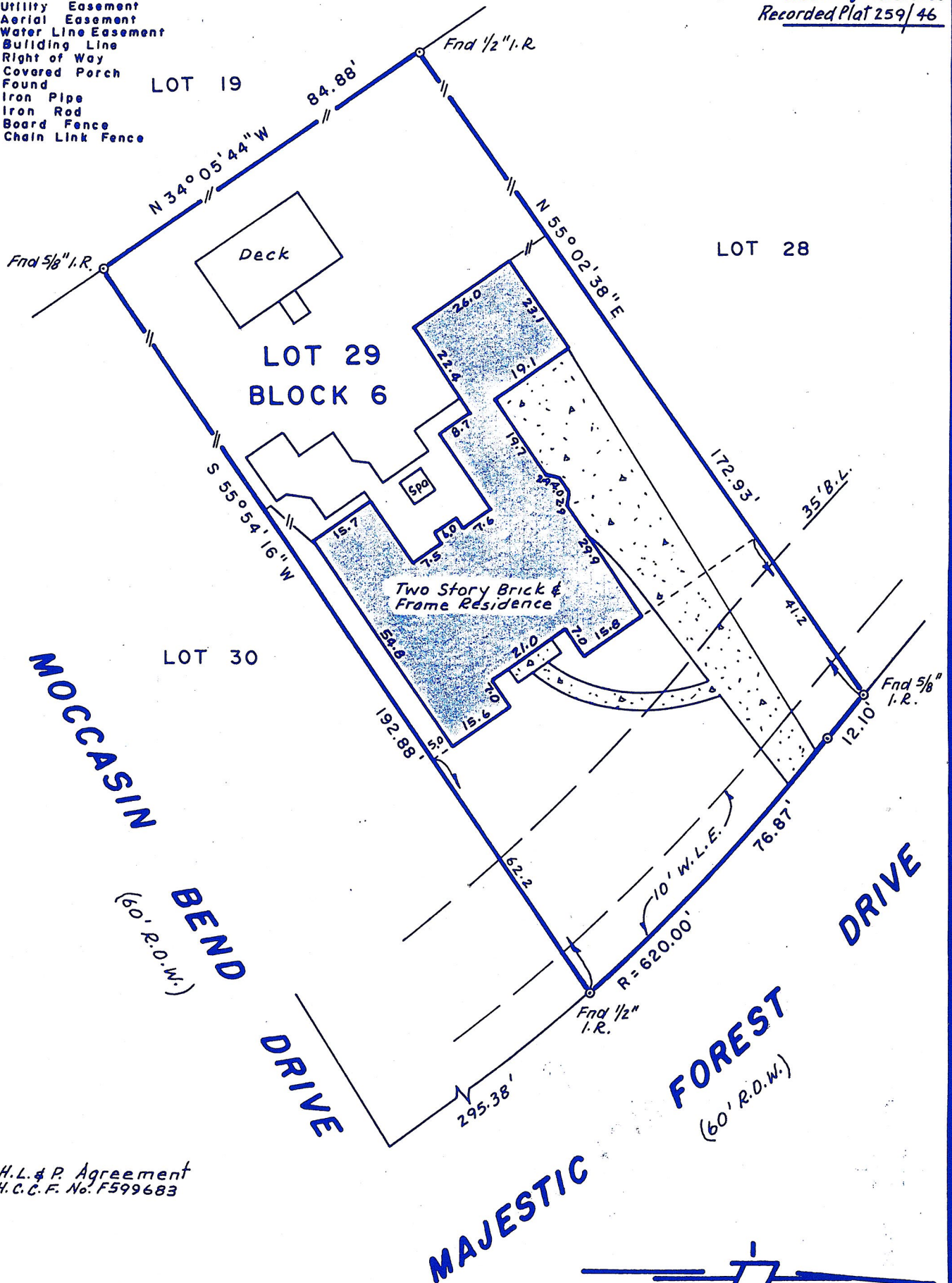

Note: H.L. & P. Agreement
H.C.C.F. No. F599683

Texas Residential Mortgage

NOTE: Distances shown from property lines to improvements may not be used to reconstruct boundaries.

LOT 29 BLOCK 6
ADDITION Spring Creek Forest
SECTION 3, recorded in Vol. 259
Page 46, Harris County Map Records
Harris County, Texas.

Purchaser Richard G. Taake and wife
Barbara M. Taake
Address 17311 Majestic Forest Drive
Spring, Texas 77379
Title Co. First American GF 201-57435

Scale 1"=30'
Date 7-29-93
Job. No. 93-7-195
Key Map 330 H

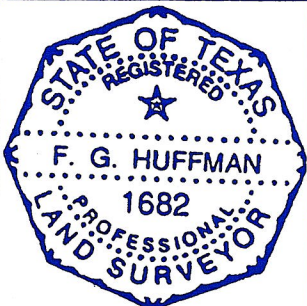

I, F. G. Huffman, a Registered Professional Surveyor in the State of Texas, hereby certify that this plat was made from an actual survey on the ground by me or under my direction; that no encroachments exist at the time of this survey unless reflected hereon; that said plat conforms to the current Texas Society of Professional Surveyors Standards and Specifications for a Category 1A, Condition 2 Survey.
F.G. Huffman
Reg. Professional Surveyor No. 1682

F. G. Huffman

F. G. HUFFMAN & ASSOCIATES
8302 Cheswick Drive
Houston, Texas 77037
713 447 7802 Fax 713 847 4504

