

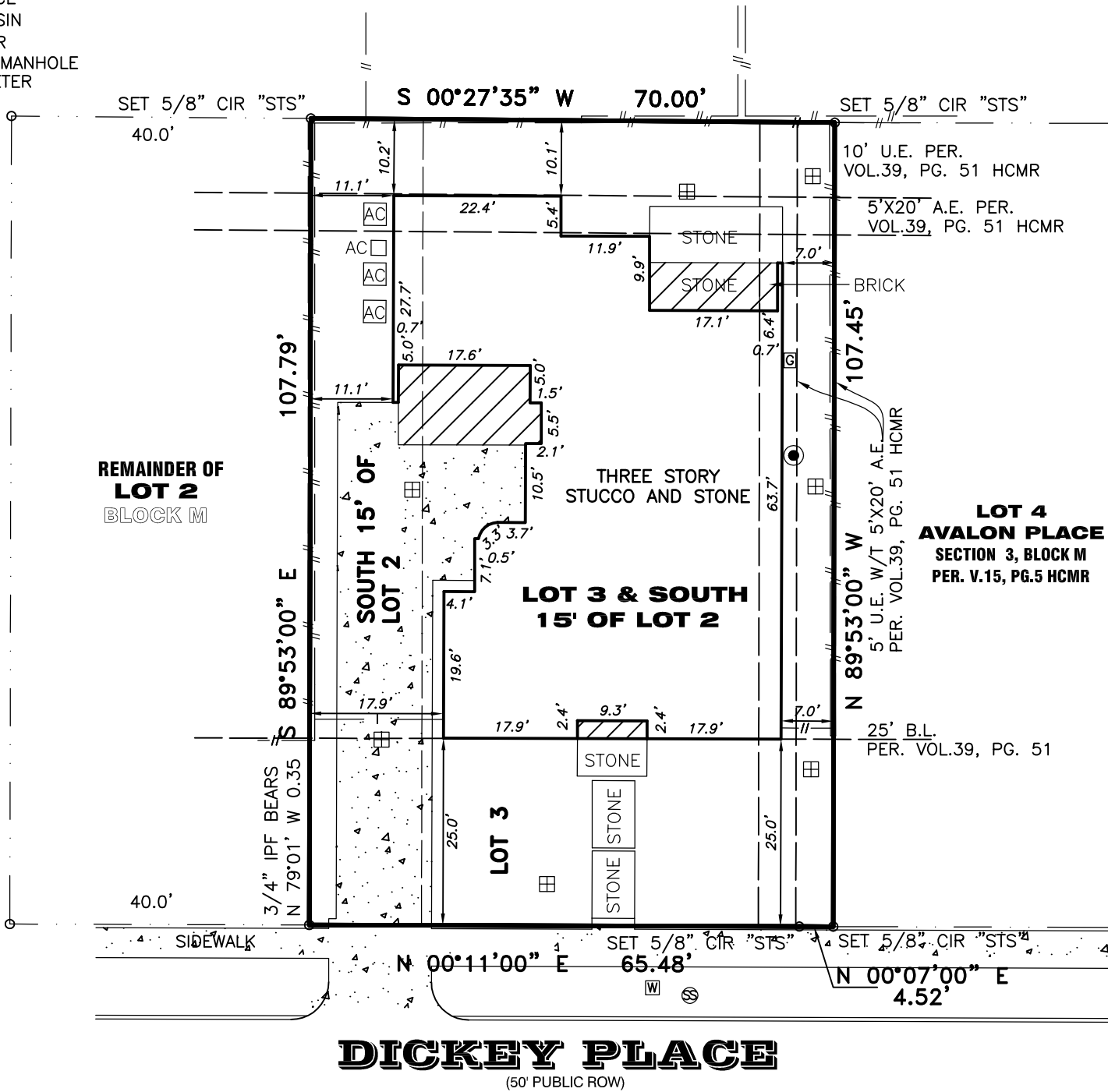

- LEGEND:**
 CIR - CAPPED IRON ROD
 "STS" - STAMPED SOUTH TEXAS SURVEYING
 --- WOOD FENCE
 □ CATCH BASIN
 ⊕ GAS METER
 ⊗ SANITARY MANHOLE
 ⊕ WATER METER



DICKEY PLACE
(50' PUBLIC ROW)

NOTES:

1. BEARING BASIS IS THE NORTHERLY RIGHT-OF-WAY LINE OF DICKEY PLACE BEING N 00°11'0" E.
2. SURVEYOR DID NOT ABSTRACT PROPERTY. SURVEY BASED ON LEGAL DESCRIPTIONS SUPPLIED BY TITLE COMPANY, SURVEY AS SHOWN AND LEGAL DESCRIPTION ARE PER AN ON THE GROUND SURVEY. EASEMENTS, BUILDING LINES, ETC., SHOWN ARE AS IDENTIFIED BY GF NO. 16-22791-1 OF FIDELITY NATIONAL TITLE INSURANCE COMPANY.
3. NOTHING IN THIS SURVEY IS INTENDED TO EXPRESS AN OPINION REGARDING OWNERSHIP OR TITLE.
4. THE WORD CERTIFY IS UNDERSTOOD TO BE AN EXPRESSION OF PROFESSIONAL JUDGMENT BY THE SURVEYOR, WHICH IS BASED ON HIS BEST KNOWLEDGE, INFORMATION AND BELIEF.
5. SURVEY IS CERTIFIED FOR THIS TRANSACTION ONLY.
6. THE FINDINGS AND OPINIONS OF SOUTH TEXAS SURVEYING ASSOCIATES, INC. REFLECTED HEREON ARE PRIVILEGED, CONFIDENTIAL AND INTENDED FOR THE USE OF THE INDIVIDUAL OR ENTITY FOR WHOM THIS WORK WAS PREPARED, IT IS UNDERSTOOD THAT THE USE OF, RELIANCE ON, OR REPRODUCTION OF SAME, IN WHOLE OR IN PART, BY OTHERS WITHOUT THE EXPRESS WRITTEN CONSENT OF SOUTH TEXAS SURVEYING ASSOCIATES, INC. IS PROHIBITED AND WITHOUT WARRANTY, EXPRESS OR IMPLIED. SOUTH TEXAS SURVEYING ASSOCIATES, INC. SHALL BE HELD HARMLESS AGAINST DAMAGES OR EXPENSES RESULTING FROM SUCH UNAUTHORIZED USE, RELIANCE OR REPRODUCTION. COPYRIGHT 2015. ALL RIGHTS RESERVED.

FINAL SURVEY OF

SURVEY OF LOT 3 AND THE SOUTH 15 FEET OF LOT 2, IN BLOCK "M", OF AVALON PLACE, SECTION 6, ACCORDING TO THE MAP OR PLAT RECORDED IN VOLUME 39, PAGE 51 OF THE MAP RECORDS OF HARRIS COUNTY, TEXAS.

SURVEYOR'S CERTIFICATION

PROPERTY SUBJECT TO CITY ORDINANCES AND SUBDIVISION COVENANTS, CONDITIONS AND RESTRICTIONS. I hereby certify that this survey was made on the ground and that this plat correctly represents the facts found at the time of survey showing any improvements, from legal descriptions supplied by client. There are no encroachments apparent on the ground, except as shown. This survey is only certified for boundary and this transaction only. Surveyor did not abstract property. Easements, building lines, etc. shown are as identified by:

GF 16-22791-1 of FIDELITY NATIONAL TITLE INSURANCE COMPANY

PROPERTY LIES WITHIN FLOOD ZONE "X", ACCORDING TO F.I.R.M. MAP NO. 48201C 0860L, DATE 06-18-2007. BY GRAPHING PLOTTING ONLY, WE

DO NOT ASSUME RESPONSIBILITY FOR EXACT DETERMINATION.

BEFORE ANY DEVELOPMENT PLANNING, DESIGN, OR CONSTRUCTION IS STARTED, THE COMMUNITY, CITY AND COUNTY IN WHICH SUBJECT TRACT EXISTS SHOULD BE CONTACTED. SAID ENTITIES MAY IMPOSE LARGER FLOOD PLAIN AND FLOODWAY AREAS THAN SHOWN BY F.I.R.M. MAPS THAT WILL AFFECT DEVELOPMENT.

ADDRESS: 2109 DICKEY PLACE

REVISION:

CITY: HOUSTON, TEXAS

ZIP: 77019

PURCHASER: RANDALL SORRELS AND ALEXANDRA FARIAS

JOB NO: 1497-13 DATE: 12-03-15 SCALE: 1"=20'-00" Key Map 492Q



Fred W. Lawton
 Fred W. Lawton, Registered Professional Land Surveyor No. 2321



SOUTH TEXAS SURVEYING ASSOCIATES, INC.
 11281 Richmond Ave. Bldg J, Suite 101, Houston, Texas 77082
 281-556-6918 FAX 281-556-9331
 Firm Number: 10045400

Copyright 2015 South Texas Surveying Associates, Inc.

K:\COMRES 2015\1497-13.DWG (GMR/EO)

JOB NO: 1497-13