

SCALE: 1" = 20'

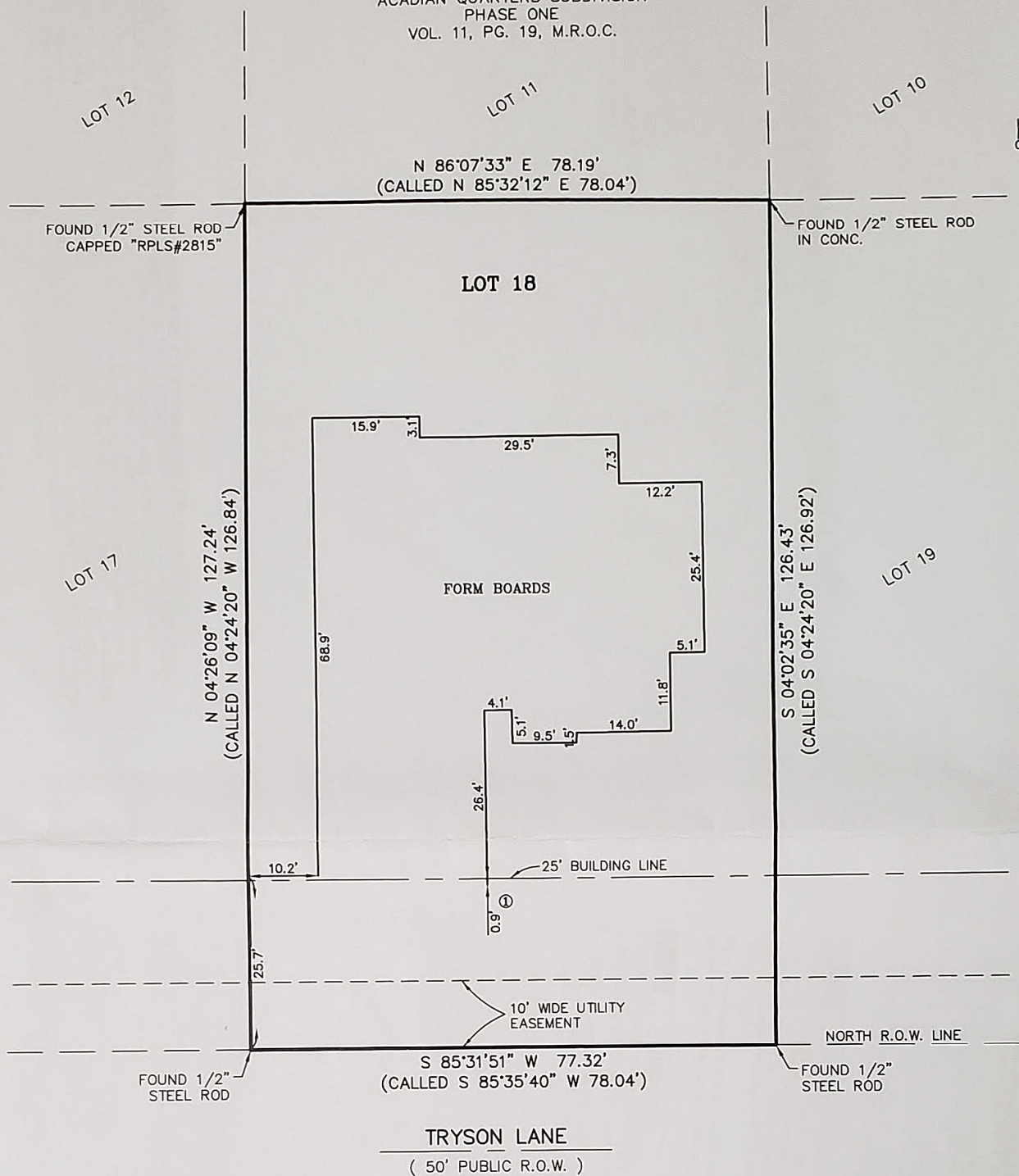

DESCRIPTION OF SERVICES: LOCATE CORNERS AND FORM BOARD SURVEY
 SURVEYOR'S CERTIFICATION:

The undersigned does hereby certify that this survey was this day 12/26/2019 made on the ground of the property legally described hereon in accordance with the minimum standards of practice promulgated by the Texas Board of Professional Land Surveying. This survey is certified for this transaction only and is not transferable to additional institutions or subsequent owners.

The above tract being located at 550 TRYSON LANE, BRIDGE CITY, TEXAS 77611

and being described as LOT 18, ACADIAN QUARTERS SUBDIVISION, PHASE TWO

as recorded in Volume 12, Page(s) 80 of the MAP Records of ORANGE County, Texas. In accordance with the Flood Insurance Rate Map of the Federal Emergency Management Agency, map reference shown, the subject tract lies in the flood zone noted. Location on map was determined by scale. Actual field elevation not determined, unless requested. SOUTEX SURVEYORS, Inc. does not warrant nor subscribe to the accuracy or scale of said map. This survey is certified for this transaction only; it is not transferable to additional institutions or subsequent owners.

Randall Alvey Creel

RANDALL ALVEY CREEL
 REGISTERED PROFESSIONAL LAND SURVEYOR NO. 6678

SURVEYORS NOTES

1. FORM BOARD IS OVER 25' BUILDING LINE 0.9'
2. BEARINGS AND DISTANCES ARE BASED ON TEXAS COORDINATE SYSTEM OF 1983, CENTRAL ZONE, U.S. SURVEY FEET, REFERENCED TO SMARTNET, NA.

FEMA Flood Zone: C
 Community Panel NO.:
480511-0005-B
 Panel Date: 9/2/1982
 Project No. 19-1023
 Drawn By: MMG

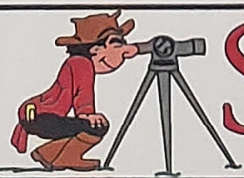

SOUTEX
 SURVEYORS & ENGINEERS

T.B.P.E. FIRM #5755
 T.X.L.S. FIRM #10123800

© RIGHTS RESERVED

3737 Doctors Drive
 Port Arthur, Texas 77642
 Tel. 409.983.2004
 Fax. 409.983.2005
 soutexsurveyors.com

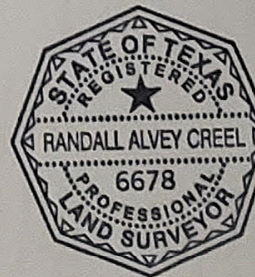

Q:\Data\1_SoutexProjects\2019\19-1023 DeLeon Const\DWG\19-1023-FB.dwg Dec 26, 2019-1:42pm Megan