

FOREST VILLAGE SEC. 5
CAB "Z", SHTS 1854, M.C.M.R.

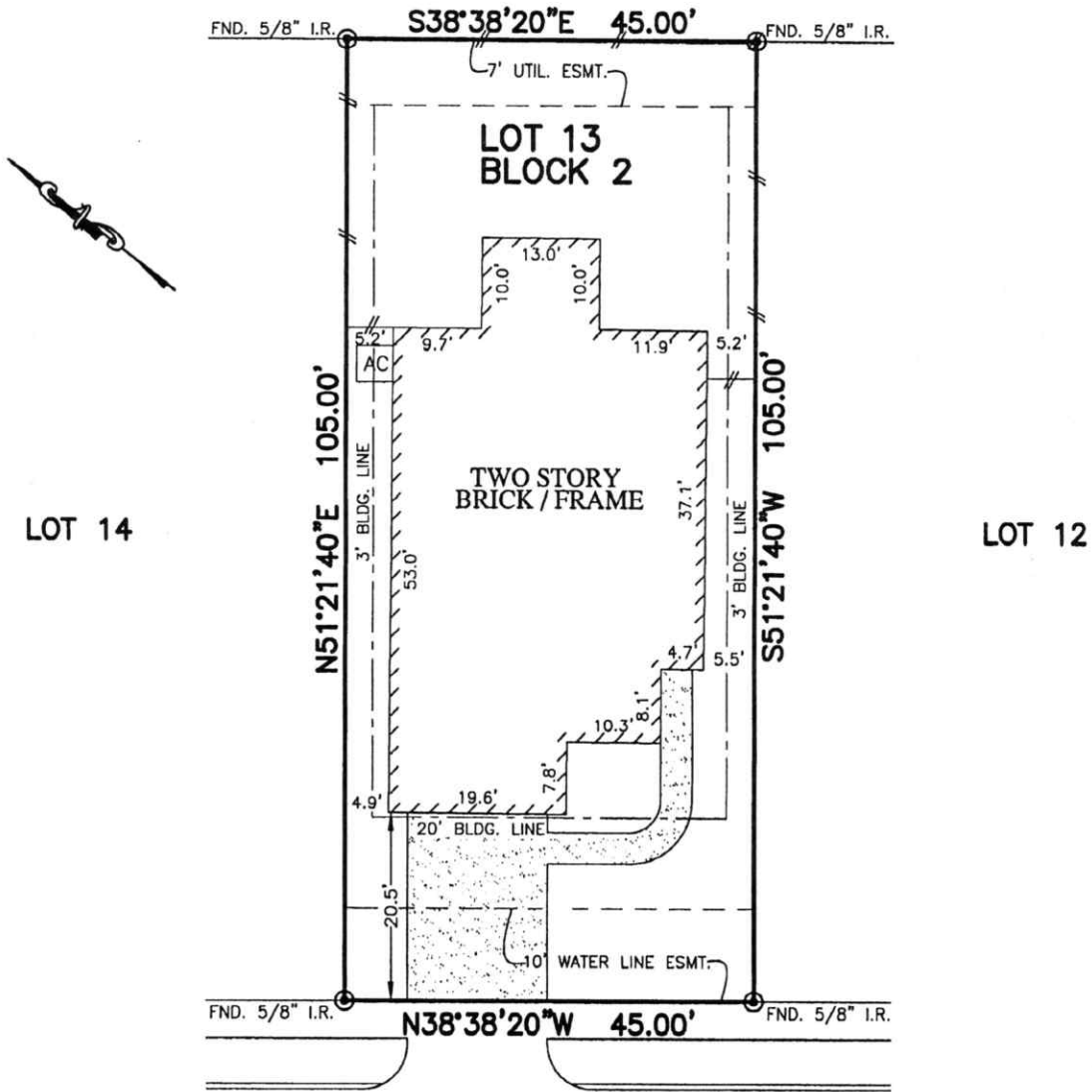

ELM CROSSING TRAIL
(50' R.O.W.)

NOTES:

1. ALL BEARINGS SHOWN HEREON ARE BASED ON THE RECORDED PLAT.
2. SUBJECT TO APPLICABLE RESTRICTIVE COVENANTS LISTED IN ITEM No. 1, SCHEDULE "B" OF TITLE COMMITMENT ISSUED BY WFG NATIONAL TITLE CO. UNDER G.F. No. PT1427713

© 2014, ALLPOINTS SERVICES, CORP., All Rights Reserved. This original work is protected under copyrights laws, Title 17 U.S. Code Sections 101 & 102. All violators will be prosecuted to the extent of the law. This survey is being provided solely for the use of the recipients and no license has been created, express or implied, to copy the survey except as is necessary in conjunction with the original transaction.

PLAT OF SURVEY
SCALE: 1" = 20'

FLOOD MAP: *TAM MZM*
THIS PROPERTY LIES IN ZONE "X" SHADED AS DEPICTED ON COMMUNITY PANEL No. 48339 C 0365 F, EFFECTIVE DATE: 12-19-96 LOMR 11-06-2330A, DATED 06-05-12

"THIS INFORMATION IS BASED ON GRAPHIC PLOTTING. WE DO NOT ASSUME RESPONSIBILITY FOR EXACT DETERMINATION"

FOR: TIMOTHY B MCCrackEN & MELISSA L MCCrackEN
ADDRESS:
2607 ELM CROSSING TRAIL
ALLPOINTS JOB #: LL76814 JW
G.F.:PT1427713



ALLPOINTS SERVICES CORP
PHONE: 713-468-7707
FAX: 713-827-1861

LOT 13, BLOCK 2,
FOREST VILLAGE, SECTION 6,
CAB "Z", SHTS 2469-2472, MAP RECORDS,
MONTGOMERY COUNTY, TEXAS

I HEREBY CERTIFY THAT THIS PLAT REPRESENTS THE RESULTS OF A SURVEY MADE ON THE GROUND, ON THE 29TH DAY OF JULY, 2014.

Jose B. Bauri

