

TUTTLE-MADDUX SURVEYING CO.
1750 BLVD. WEST, STE. B1, CONROE, TEXAS 77385
(281) 381-8238 FAX (281) 388-8240

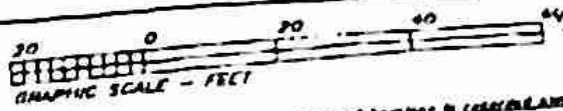

Scale of Record in this Survey

John
Lot 8

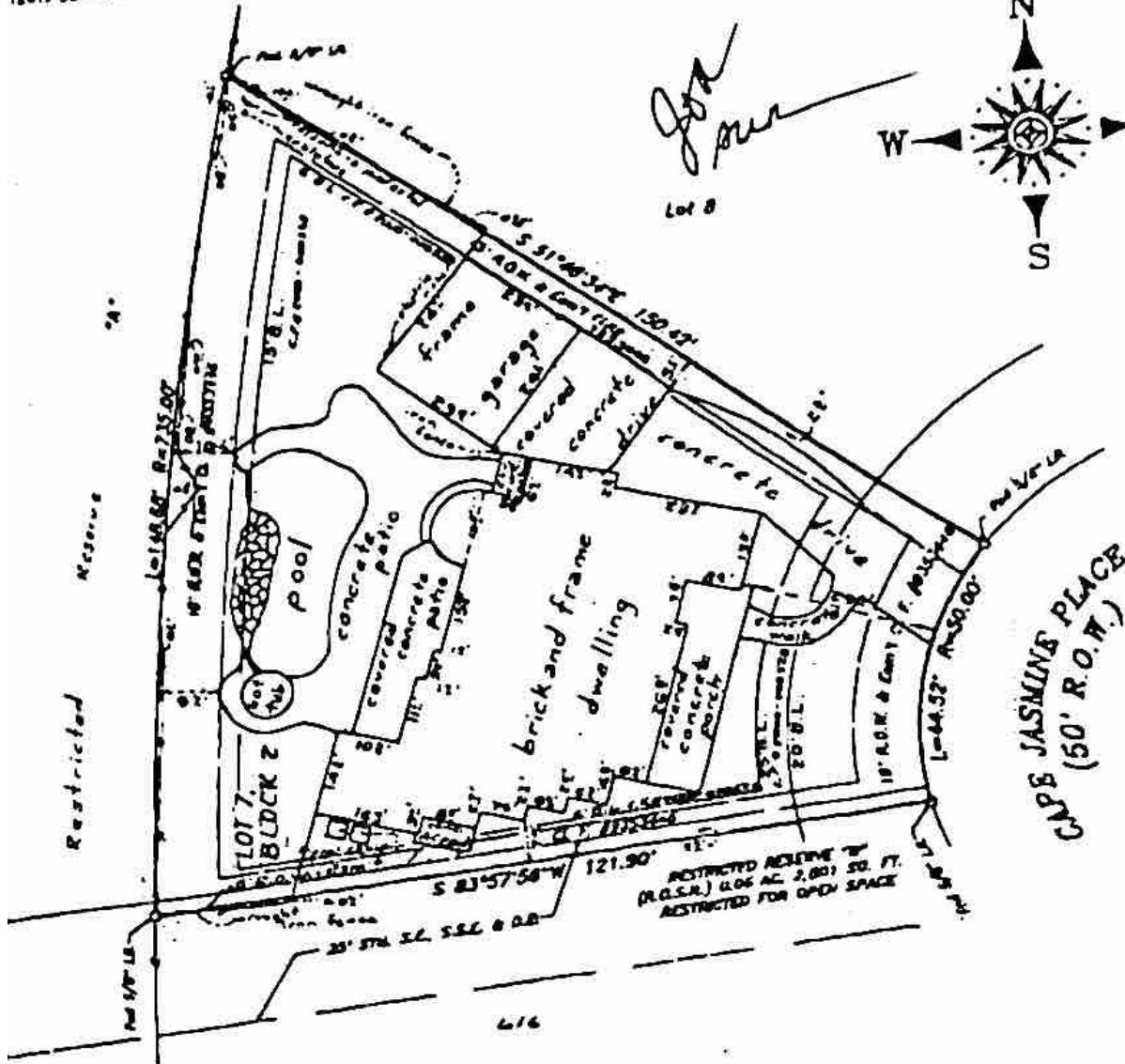
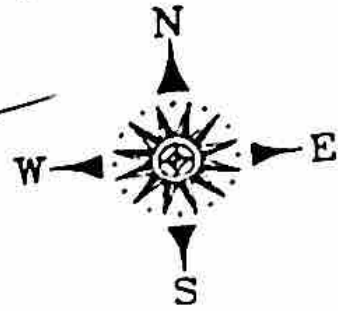

STANDARD LAND SURVEY
LOT 7, BLOCK 2
THE WOODLANDS, VILLAGE OF COOHAN'S CROSSING, SECTION 43
A SUBDIVISION OF 25.33 ACRES LOCATED IN THE WILLIAM B. HARRISON SURVEY, ABSTRACT NO. 257
MONTGOMERY COUNTY, TEXAS REF. Cabinet G, Sheet 1138 Map Records
Scale: 1" = 20' Date: March 16, 2001
Address: 31 Cape Jasmine Place, The Woodlands, Texas 77381

To John E. Parilla and Sharon E. Kavita Exclusively,
I hereby certify that this survey was made on the ground under my supervision and that there are no visible encroachments except as shown. This Survey substantially conforms to the current Texas Society of Professional Surveyors Standards and Specifications for a Category 1-B, Condition III Survey. This Survey was performed with the benefit of a Title Commitment prepared by Montgomery County Title Company, P. No. 97092100. Surveyor did not abstract subject property. Surveyor did not locate underground improvements or utilities.

Robert E. Maddux, Jr.
Robert E. Maddux, Jr.
R.P.L.S. No. 4513