

LEGEND:
 SIR DENOTES SET 6" IRON ROD W/CAP
 SX DENOTES CUT "X" IN PAVEMENT
 10' ESMT TO CENTERPOINT ENERGY HCCF #W795426 ON PRESS A & B

LINK VALLEY DRIVE

60' R-O-W

SCALE IN FEET
 1" = 30'

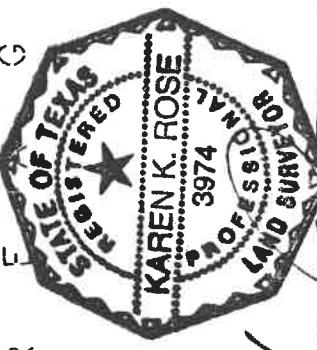
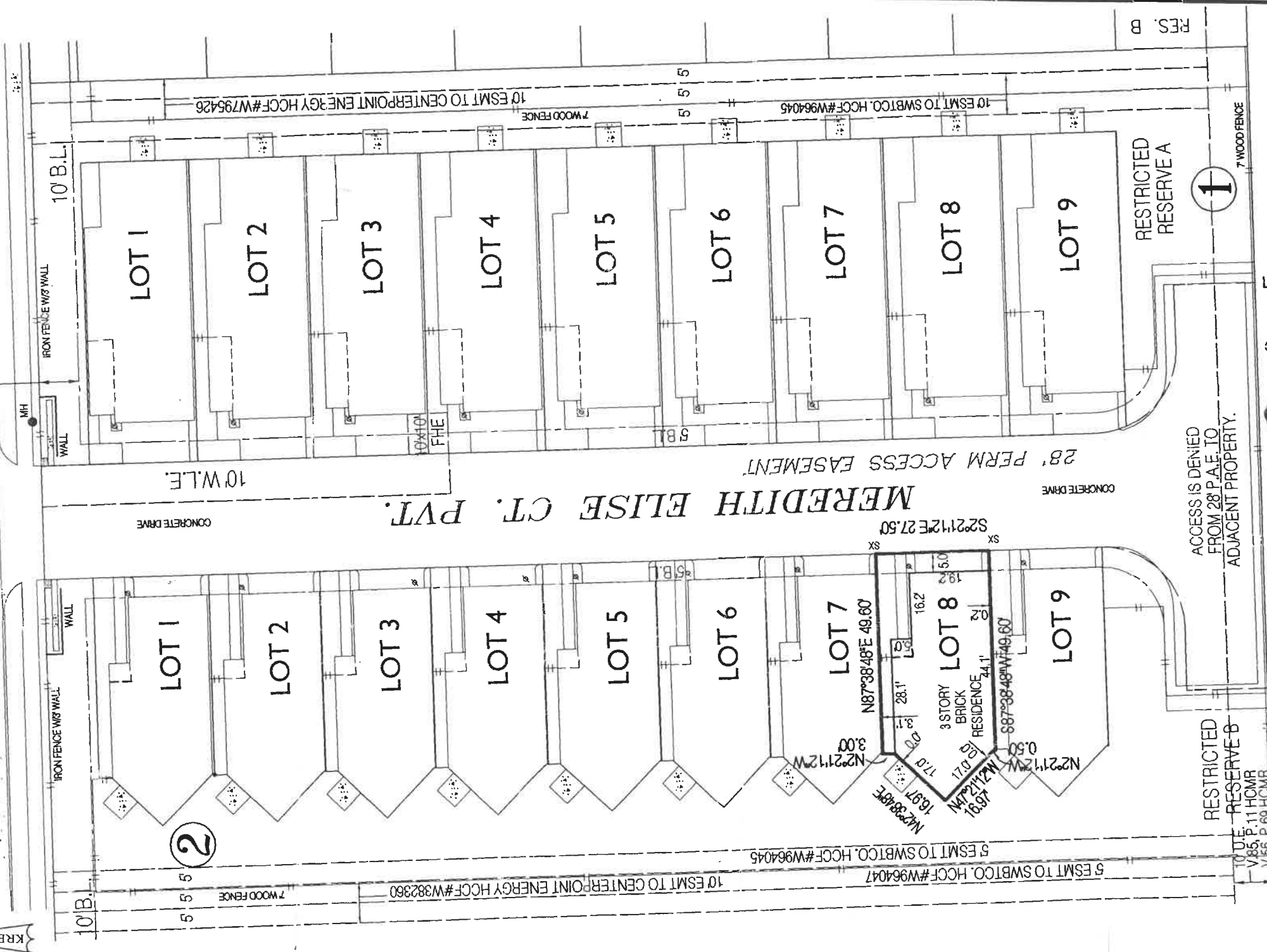

NOTES:
 1. THIS SURVEY HAS RELIED ON THE COMMITMENT FOR TITLE INSURANCE PREPARED BY STEWART TITLE COMPANY, FILE NO. 04114613, ISSUED 5/26/04 FOR MATTERS OF RECORD.
 2. ACCORDING TO F.L.M. No. 482010870 K, DATED APRIL 20, 2000, THIS PROPERTY IS LOCATED IN ZONE X, UNSHADED.
 3. THIS LOT IS SUBJECT TO THE DECLARATION OF COVENANTS, CONDITIONS AND RESTRICTIONS RECORDED UNDER HCCF #S V481888, W124686 & W124688.
 4. THIS LOT IS SUBJECT TO THE CONSENT TO MUTUAL USE OF OPEN SPACE HCCF #W86427.
 5. THIS LOT IS SUBJECT TO THE ACCESS, UTILITY, TELECOMMUNICATIONS, LANDSCAPING, IRRIGATION AND MAIL BOX EASEMENT PER HCCF #V819883 & NOT ALL FENCES, MECH. EQ. & UTILITIES WERE IN PLACE AT THE TIME OF THIS SURVEY.

PURCHASER: JULIE NEIL
 ADDRESS: 9830 MEREDITH ELISE CT. PVT.
 I HEREBY CERTIFY TO STEWART TITLE CO. THAT THIS SURVEY SUBSTANTIALLY COMPLIES WITH THE CURRENT T.S.P.S. STANDARDS AND SPECIFICATIONS FOR A CATEGORY 1A, CONDITION 1 SURVEY.

TITLE SURVEY OF
 LOT 8, BLOCK 2
 CONTEMPORARY PLAZA SEC. 8
 FILM CODE No. 546153 H.C.M.R.
 CITY OF HOUSTON
 HARRIS COUNTY, TEXAS

KRE&S
 KAREN ROSE ENGINEERING & SURVEYING
 2130 WELCH AVENUE HOUSTON, TEXAS 77018
 (713) 622-1187