

SKETCH ADDENDUM

Borrower or Owner **Steven G & Kathryn Todoroff**
 Property Address **19807 Morning Brook Ln**
 City **Houston** County **Harris** State **TX** Zip Code **77094**
 Client **Bank of Houston**

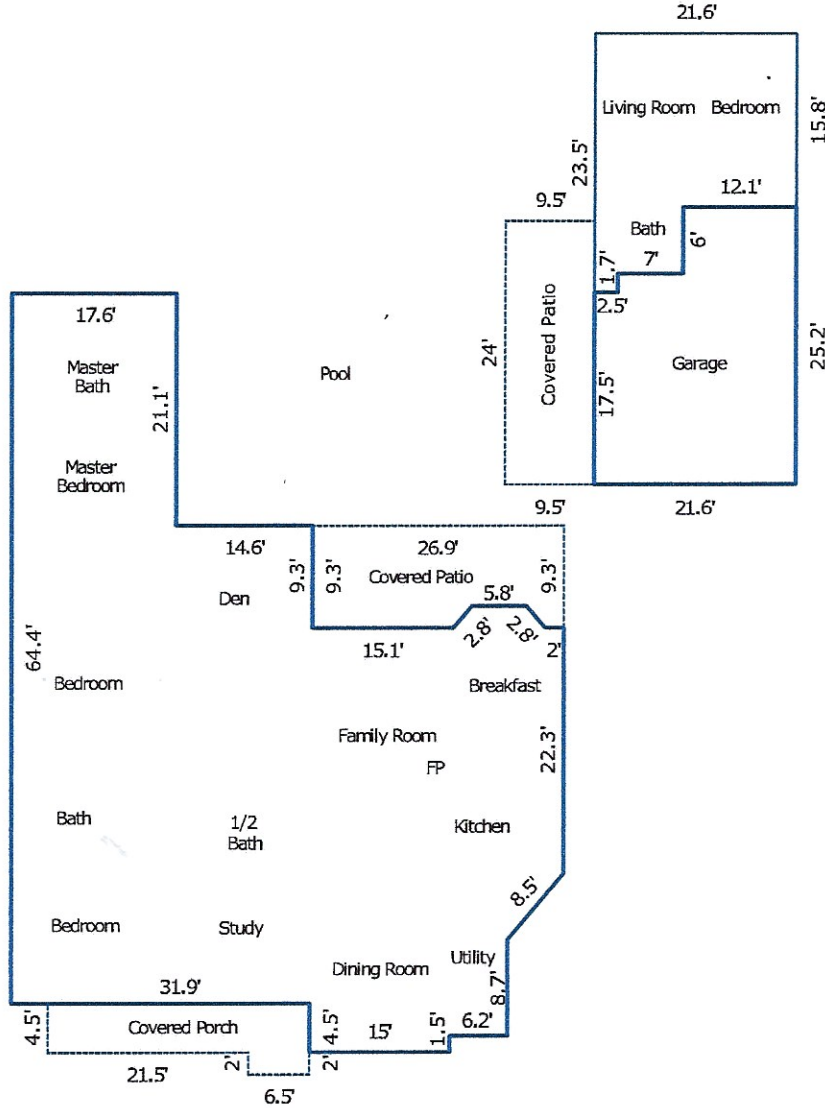

Sketch by Apex Medina™

Comments:

AREA CALCULATIONS SUMMARY			
Code	Description	Net Size	Net Totals
GLA1	First Floor	2729.7	2729.7
GAR	Garage	483.1	483.1
P/P	Porch	228.0	
	Porch	234.6	
	Porch	139.0	601.6
OIH	Garage Apartment	402.5	402.5

LIVING AREA BREAKDOWN				
Breakdown			Subtotals	
First Floor				
0.5 x	2.0 x	2.0		2.0
		59.1 x	22.3	1317.9
0.5 x	2.0 x	2.0		2.0
		5.8 x	2.0	11.6
		9.3 x	32.2	299.5
		3.0 x	21.2	63.6
		11.7 x	53.1	621.3