

LAKE LIVINGSTON

Volume _____, Page _____
 _____ day of _____ 1983.
 By _____ County Clerk.
 San Jacinto County, Texas.

Before me, the undersigned authority, on this day personally appeared Lewis C. Holder and Richard N. Martin, known to me to be the persons whose names are subscribed to the foregoing instrument, and acknowledged to me that they executed the same for the purposes and considerations therein expressed.

Given under my hand and seal of office, this 27th day of July, 1983.



NOTARY PUBLIC IN AND FOR THE STATE OF TEXAS
 My Commission Expires: 2-4-84

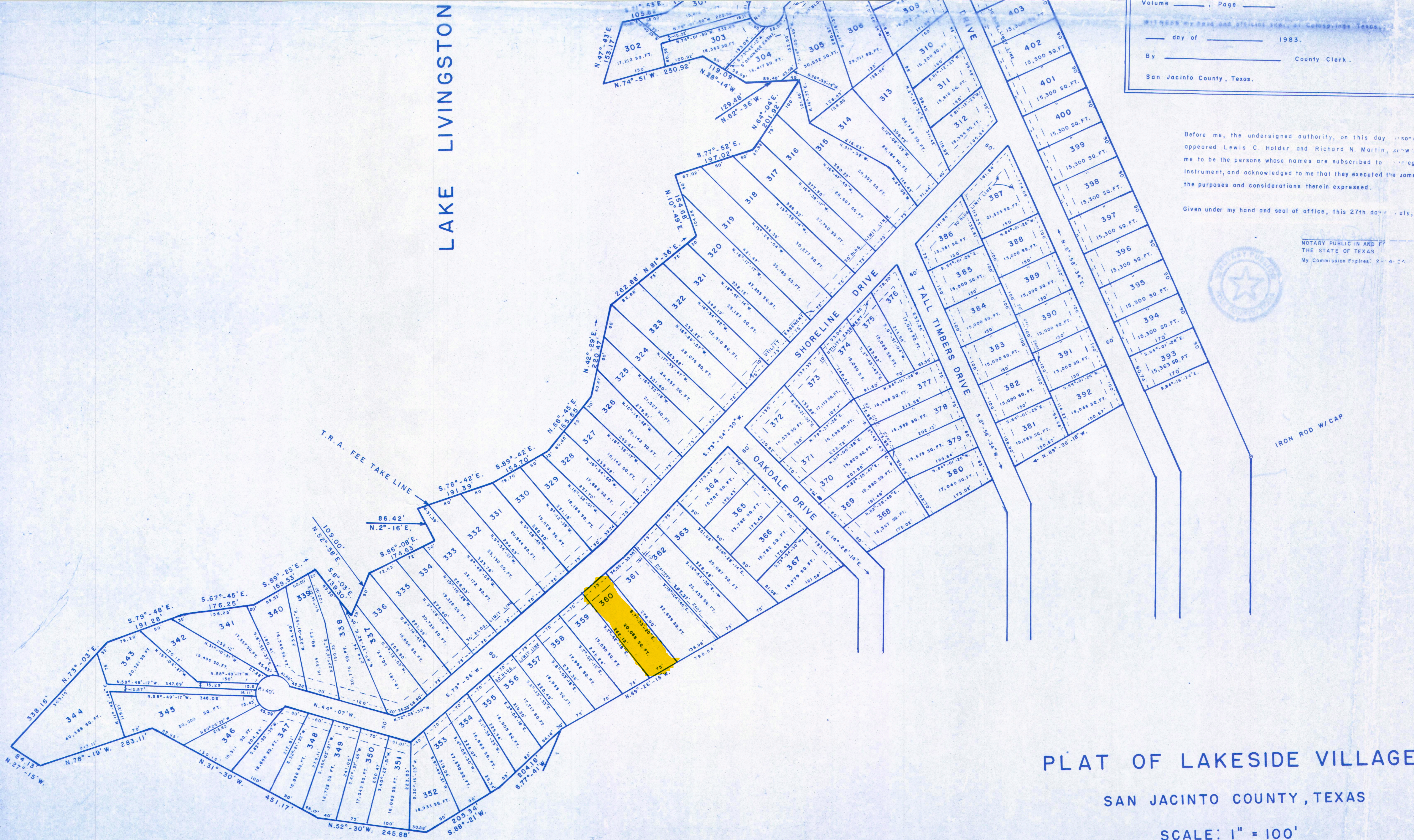

PLAT OF LAKESIDE VILLAGE II
 SAN JACINTO COUNTY, TEXAS

SCALE: 1" = 100'

100.14 AC.

- NOTE
1. THE UTILITY EASEMENTS SHOWN HEREON INCLUDES THE RIGHT TO REMOVE ALL TREES WITHIN THE EASEMENT.
 2. ALL UTILITY EASEMENTS SHOWN HEREON INCLUDES THE RIGHT TO TRIM OVERHANGING TREES AND SHRUBS ON THE PROPERTY.
 3. ALL CORNERS HAVE A 1/2" OR 5/8" STEEL ROD.

STATE OF TEXAS
 COUNTY OF SAN JACINTO

I, O. G. Tolbert, a Registered Public Surveyor, State of Texas, do hereby certify that this Plat is a true and correct representation of said Subdivision and was prepared from a Survey made on the ground.

