

CALLED 5.669 ACRE TRACT
 CLAYTON'S PARK COMMUNITY ASSOCIATION, INC.
 H.C.C.F. No. W407476

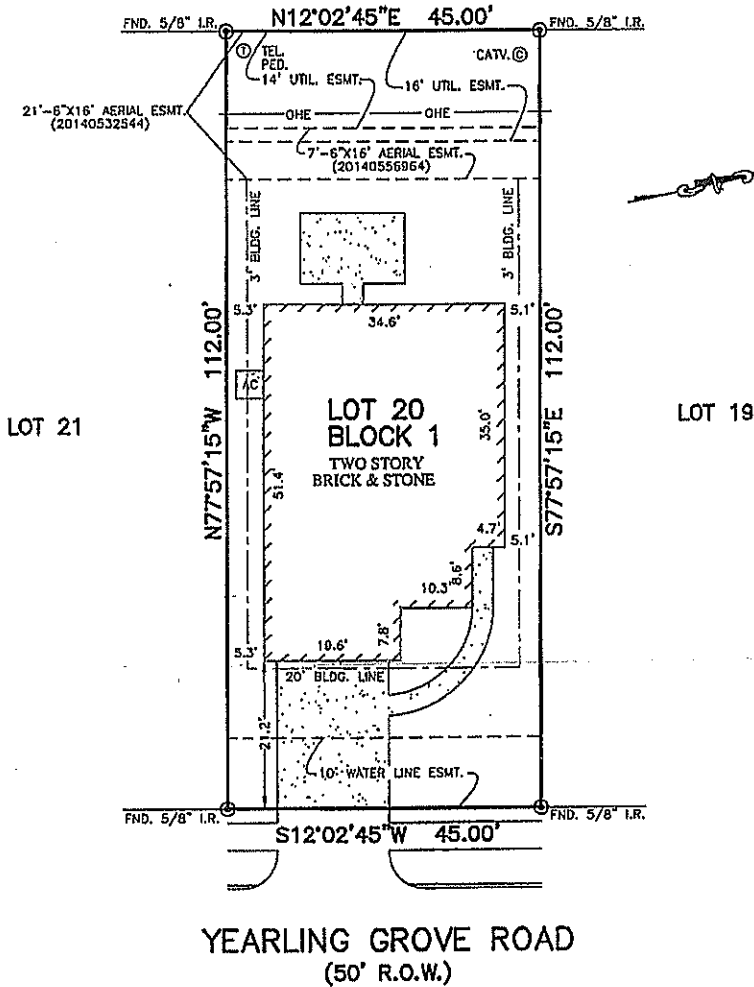

LOT 21

LOT 19

YEARLING GROVE ROAD
 (50' R.O.W.)

*fern
 WJ*

NOTES:

1. ALL BEARINGS SHOWN HEREON ARE BASED ON THE RECORDED PLAT.
2. SUBJECT TO APPLICABLE RESTRICTIVE COVENANTS LISTED IN ITEM No. 1, SCHEDULE "B" OF TITLE COMMITMENT ISSUED BY WFG NATIONAL TITLE INSURANCE COMPANY UNDER G.F. No. PT1537549.
3. AGREEMENT FOR ELECTRICAL SERVICE DISTRIBUTION SYSTEMS PER C.F. No. 20140493890.
4. BLDG. LINE (3' SIDES) PER C.F. No. 20140460860.

FLOOD MAP:
 THIS PROPERTY LIES IN ZONE "X"
 AS DEPICTED ON COMMUNITY PANEL
 NO. 48201 C 0505 M, DATED: 06-09-2014
 *THIS INFORMATION IS BASED ON GRAPHIC PLOTTING.
 WE DO NOT ASSUME RESPONSIBILITY FOR EXACT
 DETERMINATION*

PLAT OF SURVEY
 SCALE: 1" = 20'

© 2015, ALLPOINTS SERVICES, CORP. All Rights Reserved. This original work is protected under copyright laws, Title 17 U.S. Code Sections 101 & 102. All violators will be prosecuted to the extent of the law. This survey is being provided solely for the use of the recipient and no license has been granted, express or implied, to copy the survey except as is necessary in conjunction with the original transaction.

FOR: ANTHONY MACCHIAVERNA
 VERENA WEST
 ADDRESS: 17915 YEARLING
 GROVE ROAD
 ALLPOINTS JOB #: LL100717 AF
 G.F.: (PT1537549)

LOT 20, BLOCK 1,
 CLAYTONS PARK, SECTION 6,
 FILM CODE No. 666075, MAP RECORDS,
 HARRIS COUNTY, TEXAS

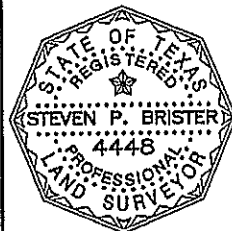

I HEREBY CERTIFY THAT THIS PLAT REPRESENTS THE RESULTS OF A SURVEY MADE ON THE GROUND, ON THE 21ST DAY OF AUGUST, 2015.

Steven P. Brister