

CF NO. 20041618 VERITAS TITLE
 ADDRESS: 6207 EAST BALSAM FIR CIRCLE
 SPRING, TEXAS 77386
 BORROWER: CHARLES FREDERICK ROLLINS, IV

LOT 39, BLOCK 1 BENDERS LANDING ESTATES SECTION 5

ACCORDING TO THE MAP OR PLAT THEREOF RECORDED
 IN CABINET Z, SHEET 808 OF THE MAP RECORDS
 OF MONTGOMERY COUNTY, TEXAS

NOTE: MAY BE SUBJECT TO DEED RESTRICTIONS AND/OR
 ADDITIONAL GOVERNMENTAL BUILDING REQUIREMENTS.
 NOTE: AGREEMENT BY AND BETWEEN DEVELOPER AND H.L.&P.
 FOR INSTALLATION OF OVERHEAD/UNDERGROUND ELECTRICAL
 DISTRIBUTION SYSTEM AS PER CF NO. 2008062721.
 NOTE: BLANKET EASEMENT PER CF NO. 2009034444.



THIS PROPERTY DOES NOT LIE WITHIN THE
 100 YEAR FLOOD PLAIN AS PER FIRM
 PANEL NO. 48339C, 07/25/09
 MAP REVISION: 08/18/2014
 ZONE: X-1
 BASED ONLY ON VISUAL EXAMINATION OF MAPS.
 INACCURACIES OF FEMA MAPS PREVENT EXACT
 DETERMINATION WITHOUT DETAILED FIELD STUDY.

A SUBSURFACE INVESTIGATION
 WAS BEYOND THE SCOPE OF THIS SURVEY

D.C.L. = DIRECTIONAL CONTROL LINE
 RECORD BEARING: CABINET Z, SHEET 808 M.C.M.R.

I HEREBY CERTIFY THAT THIS SURVEY WAS MADE
 ON THE GROUND, THAT THIS PLAT CORRECTLY
 REPRESENTS THE FACTS FOUND AT THE
 TIME OF SURVEY AND THAT THERE ARE NO
 ENCROACHMENTS APPARENT ON THE GROUND,
 EXCEPT AS SHOWN HEREON. THIS SURVEY IS
 CERTIFIED FOR THIS TRANSACTION ONLY AND
 ABSORING PROVIDED IN THE ABOVE
 REFERENCED TITLE COMMITMENT WAS RELIED
 UPON IN PREPARATION OF THIS SURVEY.

RICHARD S. WILLETT
 PROFESSIONAL LAND SURVEYOR
 NO. 4975
 JOB NO. 20-06619
 AUGUST 19, 2020

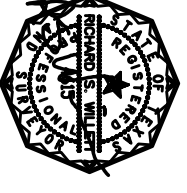

DRAWN BY: MM

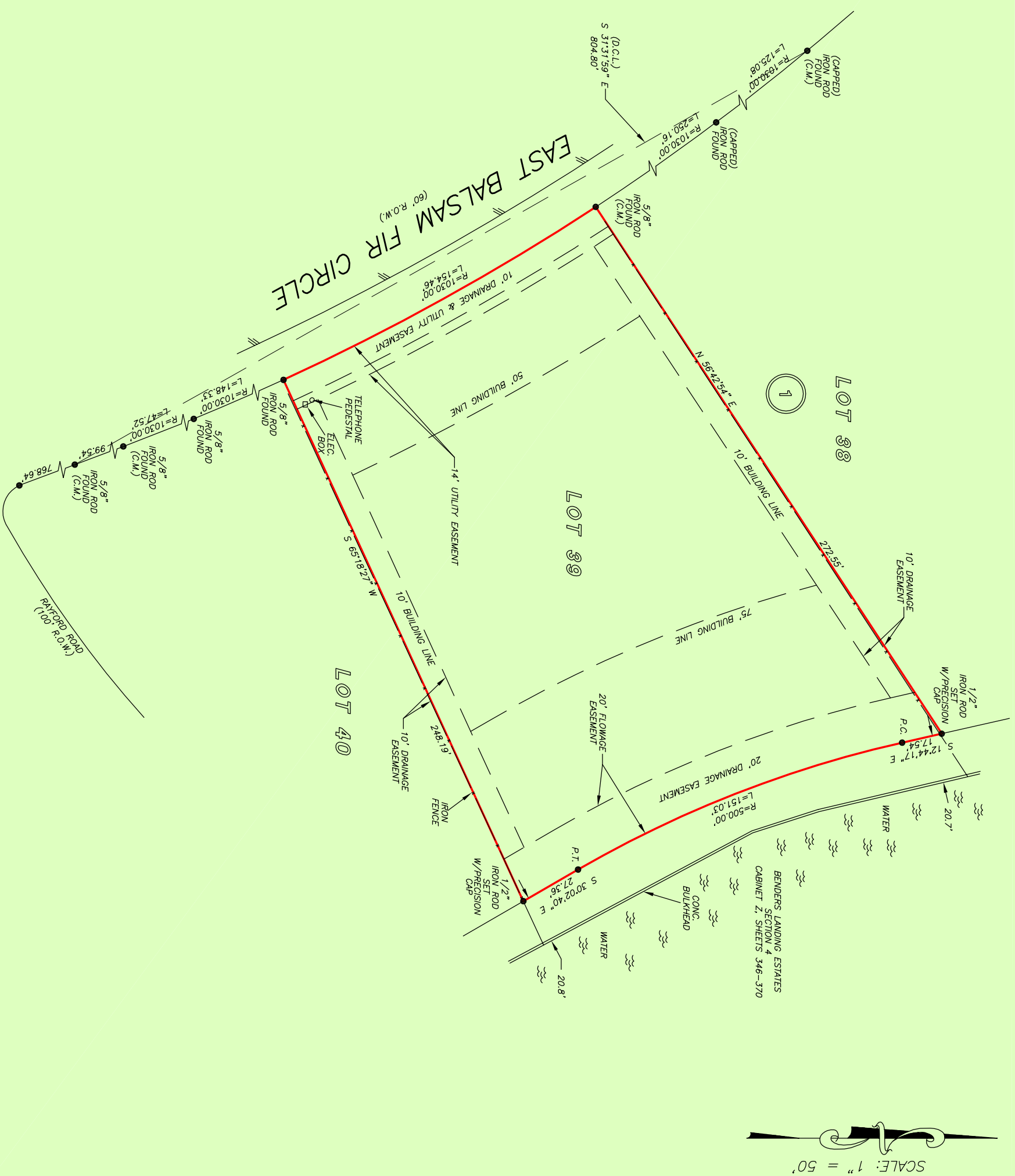

VERITAS
 Title Partners
 KATHY MAYES
 281-364-1500



PRECISION
 surveyors

1-800-LANDSURVEY
 www.precisionsurveyors.com
 281-496-1586
 950 THREADNEEDLE STREET SUITE 150 HOUSTON, TEXAS 77079
 210-829-4941
 1777 NE LOOP 410 SUITE 600 SAN ANTONIO, TEXAS 78217
 10063700

FAX 281-496-1867
 210-829-4941
 1777 NE LOOP 410 SUITE 600 SAN ANTONIO, TEXAS 78217
 10063700