

MAP OR PLAT RECORDED IN VOL. 6 PG. 5 HARRIS COUNTY MAP RECORDS.

This original work is protected under Copyright Laws, Title 17 United States Code 101 and 102. All violators will be prosecuted to the fullest extent of the law. This survey is being provided solely for the use of the recipients named herein, and no license has been created, express or implied, to copy the survey except as is necessary in conjunction with the original transaction, which shall take place within thirty (30) days from the date adjacent to the signature line hereon.

Bearings based on recorded plat. Found or set iron rods at all corners.

THE RIGHT TO PLACE LIGHT AND TELEPHONE POLES ON THE REAR PROPERTY LINE, THE ARMS OF WHICH SHALL NOT EXTEND OVER 5 FEET FROM THE PROPERTY LINE, AS RECORDED IN VOL. 772 PG. 605 D.R.H.C.

This Tract DOES NOT Lie Within The 100 Year Flood Plain According To FEMA Map No. 48201C0670L Dated 6/18/07 (zone X).
 Warning: Use This Flood Information At Your Own Risk.
 LOT SUBJECT TO RESTRICTIONS IN VOL. 772 PG. 605 OF THE DEED RECORDS AND UNDER CLERK'S FILE NO.S R626588
 V620908, AND V719144

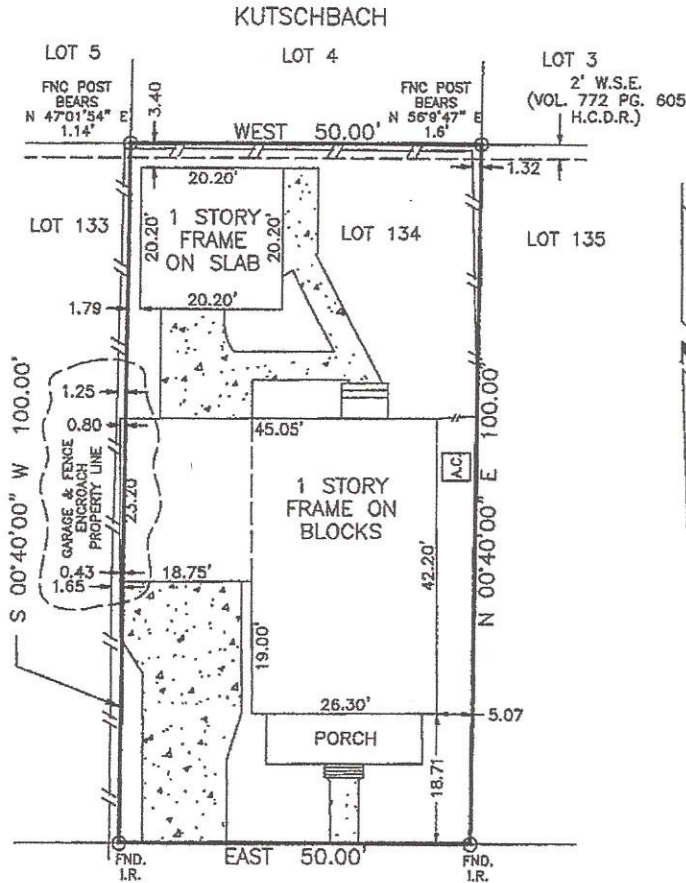

**808 ALGREGG AVENUE
(60' R.O.W.)**

x *Melanie Kurtz* x *Jared Cardiff*

SURVEY
 LOT 134, RIDGEWOOD ADDITION
 HARRIS COUNTY, TEXAS

Scale: 1=20'
 Date: 04/03/08
 Revised:
 Survey By: B.S.
 Drawn By: C.H.
 For: Home Trust Mortgage
 CF# 08053608
 Purchaser:
 Melanie Kurtz
 & Jared Cardiff
 Job No. 47139

THIS PLAT IS AN ACCURATE REPRESENTATION OF THAT SURVEY MADE ON THE GROUND UNDER MY SUPERVISION. THERE ARE NO APPARENT ENCROACHMENTS OR CONFLICTS ACROSS PROPERTY LINES AT THE TIME OF THIS SURVEY, EXCEPT AS SHOWN HERON.

Billy L. Shanks
 BILLY L. SHANKS R.P.L.S. #1821

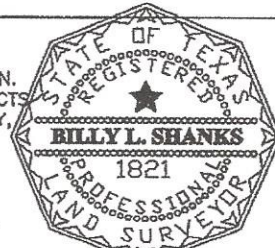

BILLY L. SHANKS

1414 WAVECREST LN.
 HOUSTON, TEXAS 77062

281-488-1486
 FAX 281-488-5526