

CENTRAL ANGLE = 53° 58' 39"
 RADIUS = 642.55'
 ARC LENGTH = 605.34'
 CHORD BRS. = S 36° 29' 16" E,
 583.20' (No Call)

CREEK ROAD
 ROAD, 60' R.O.W.

TRACT 58

PINEY CREEK ROAD
 (PUBLIC ROAD, 60' R.O.W.)

TRACT 53
7.290 AC.
 (0.973 AC. IN ROAD)
 Called 7.293 AC.
 FILE# 863531 D.R.A.C.T.

N 18° 00' 00" E, 900.00'
 (Called N 18° 00' 00" E,
 900.00')

799.17'

S 21° 51' 34" W, 593.27'
 (Called S 21° 51' 34" W,
 593.27')

lat of
 ded in

 ne "X"
 flood-
 the F.
 effec-

Set 1/2" Iron Rod

10' UTILITY ESM'T

30.10'

Buy

Found 3/8" Iron Rod at F.C. Post

30.02'

Electric Service Line
 Electric Meter Pole

10' UTILITY ESM'T

10' UTILITY ESM'T

Found 3/8" Iron Rod at F.C. Post

N 66° 16' 10" W, 331.57'
 (Called N 66° 16' 10" W,
 331.82')

Found 1/2" Iron Rod

N 73° 19' 11" W, 104.90'
 (Called N 73° 19' 11" W,
 104.90')

Found Sandstone Rock at F.C. Post Remains

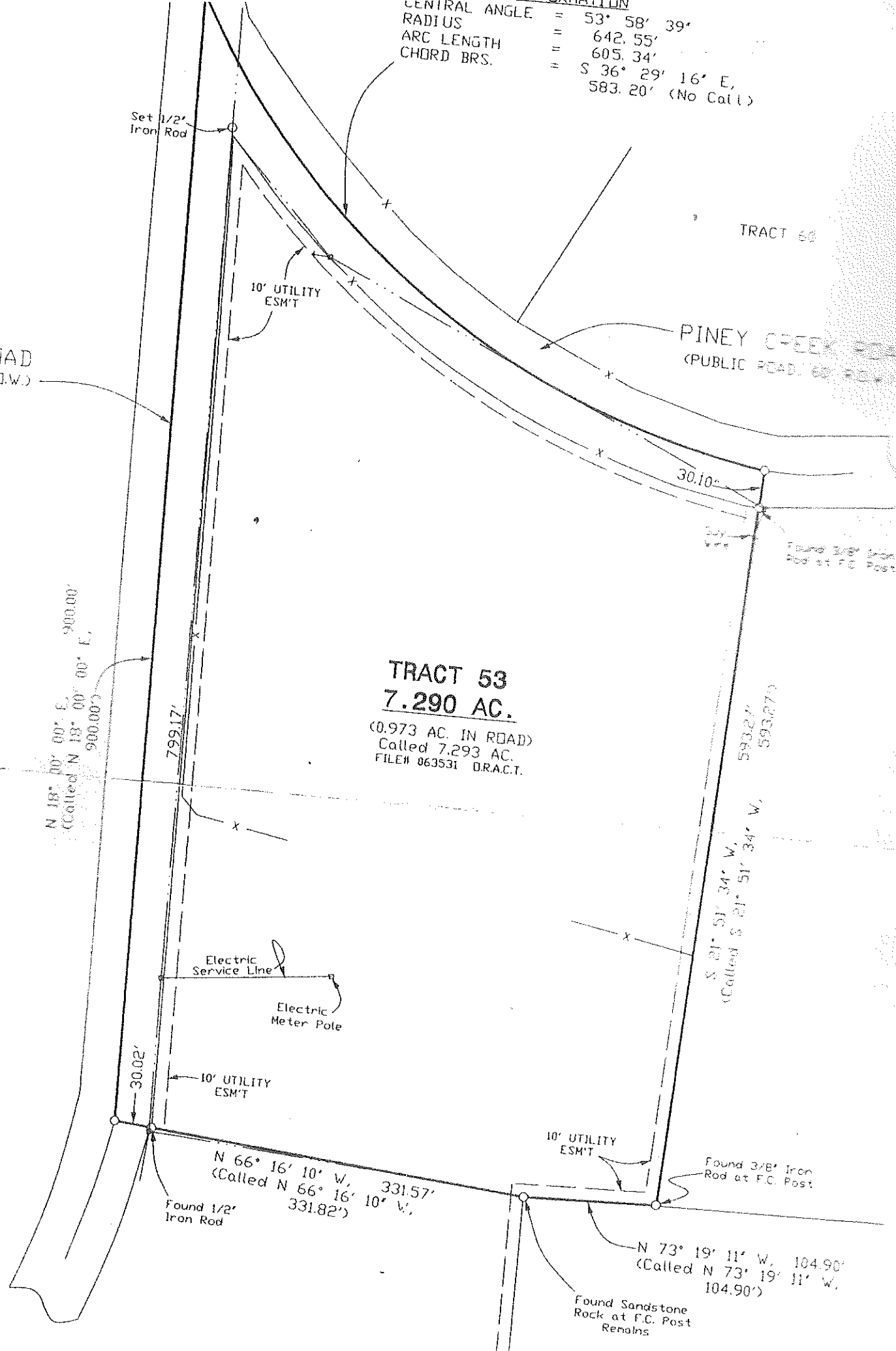



-  Boundary
-  Stream, Intermittent
-  River/Creek
-  Water Body
-  Water Wells